LES HUGUENOTS

(Die Hugenotten)

OPÉRA EN CINQ ACTES

composé par

GIACOMO MEYERBEER

arrangé

Pour le Piano seul

par

C. SCHWENKE.

Propriété des Editeurs.

Leipzig, chez Breitkopf & Härtel.

Paris, chez Brandus & Cº Londres, chez Mori & Lavenu.

Prix 6 Thlr. 15 Ngr.

5667.

Enregistré aux Archives de l'Union.

LES HUGUENOTS

OPÉRA EN CINQ ACTES

DE MEYERBEER.

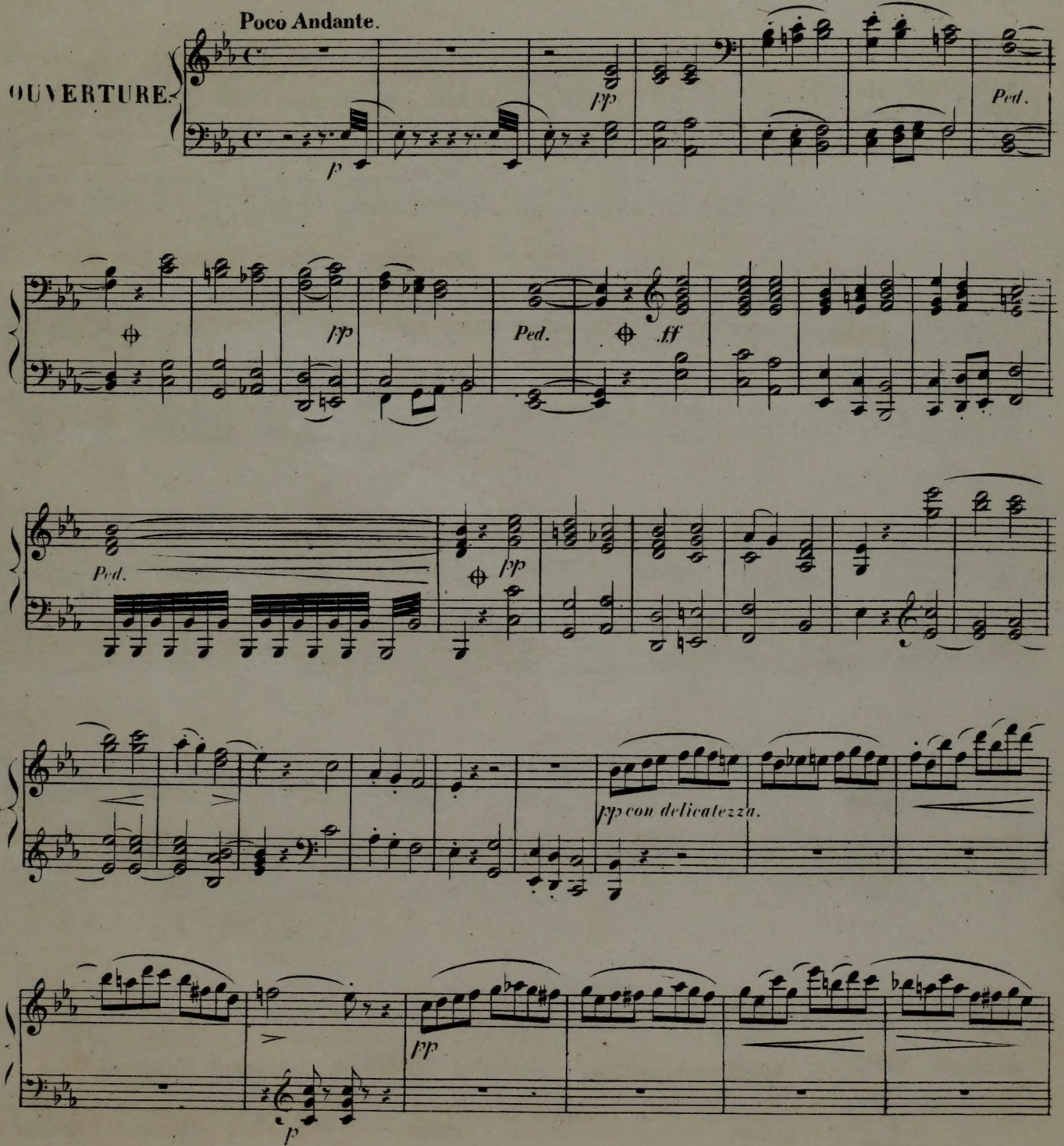

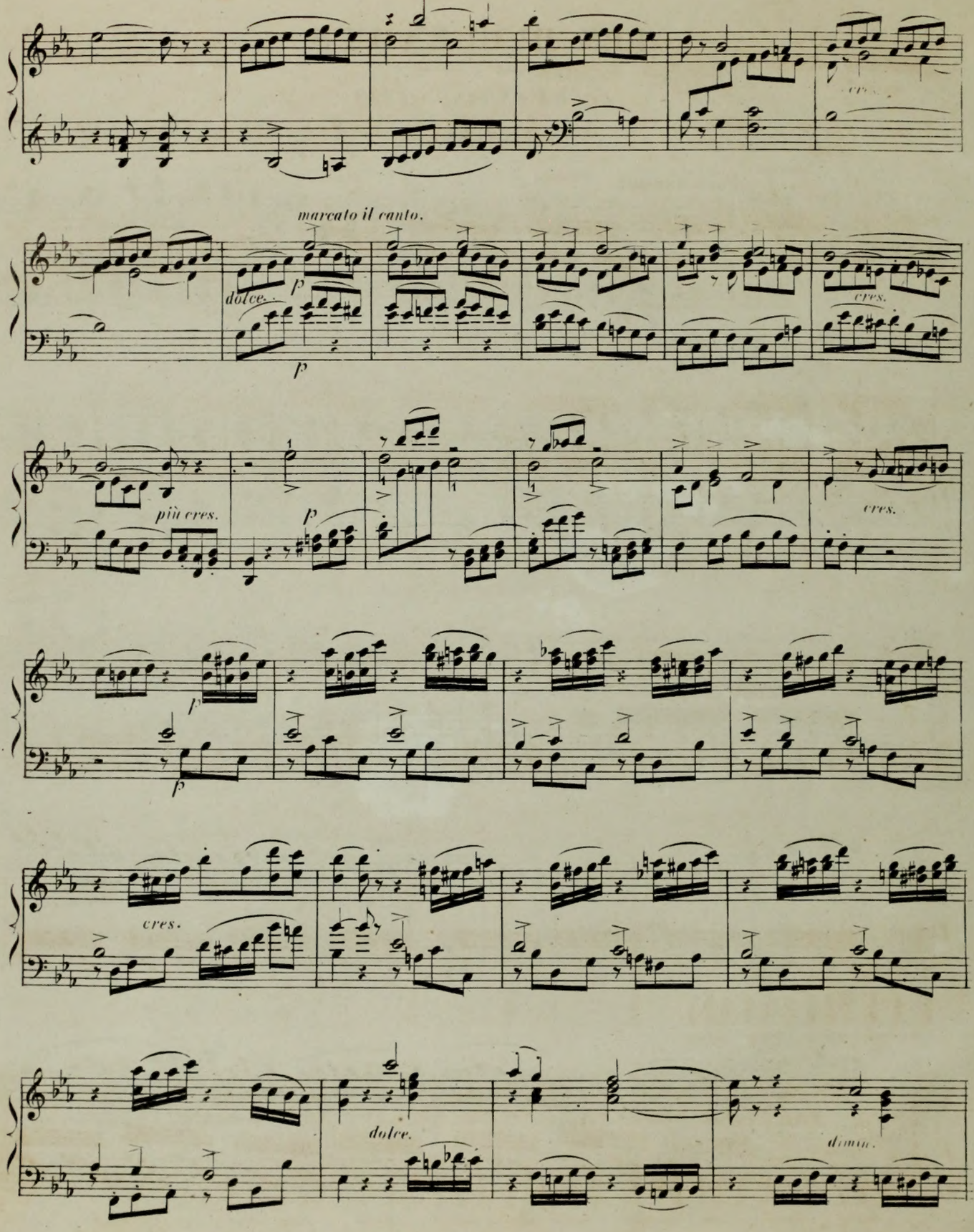
marcato il canto.
dolce.
p
cres.
più cres.
dolce.
dimin.

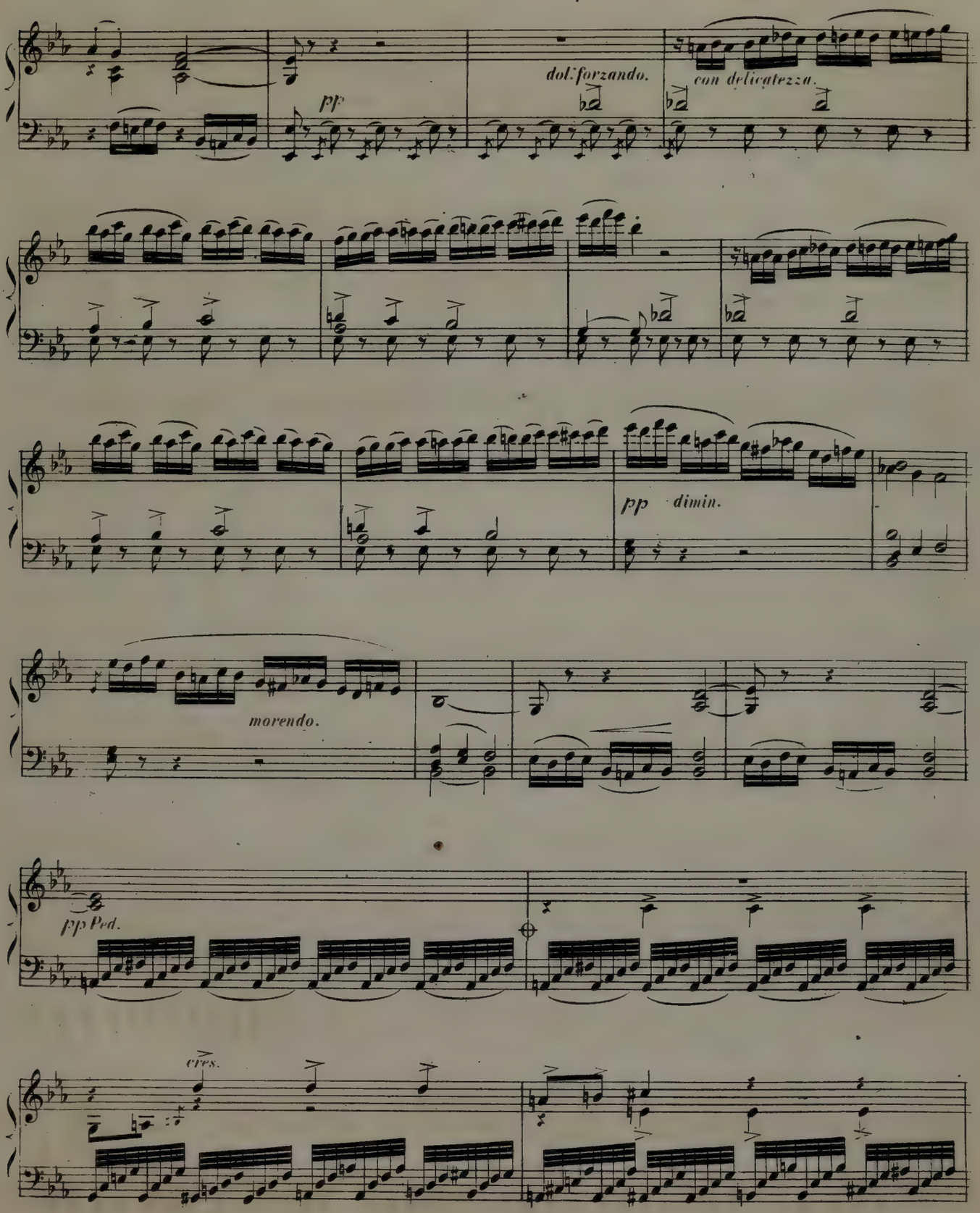
pp
dol: forzando.
con delicatezza.
pp dimin.
morendo.
pp Ped.
cres.

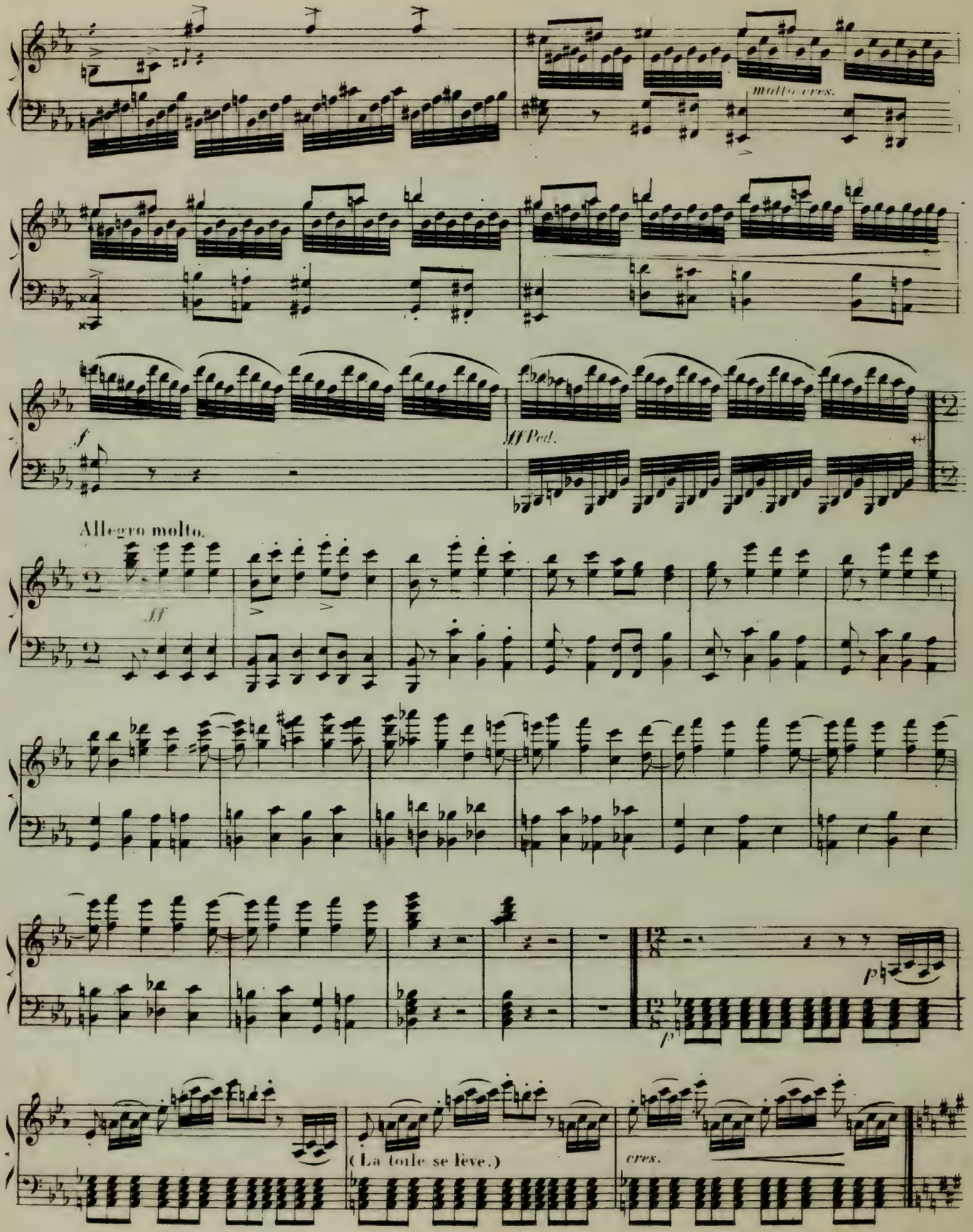
molto cres.
f
ff Ped.
Allegro molto.
ff
p
p
(La toile se lève.)
cres.

ACTE 1er

N° 1.
INTRODUCTION et Morceau d'ensemble.

Allegro.

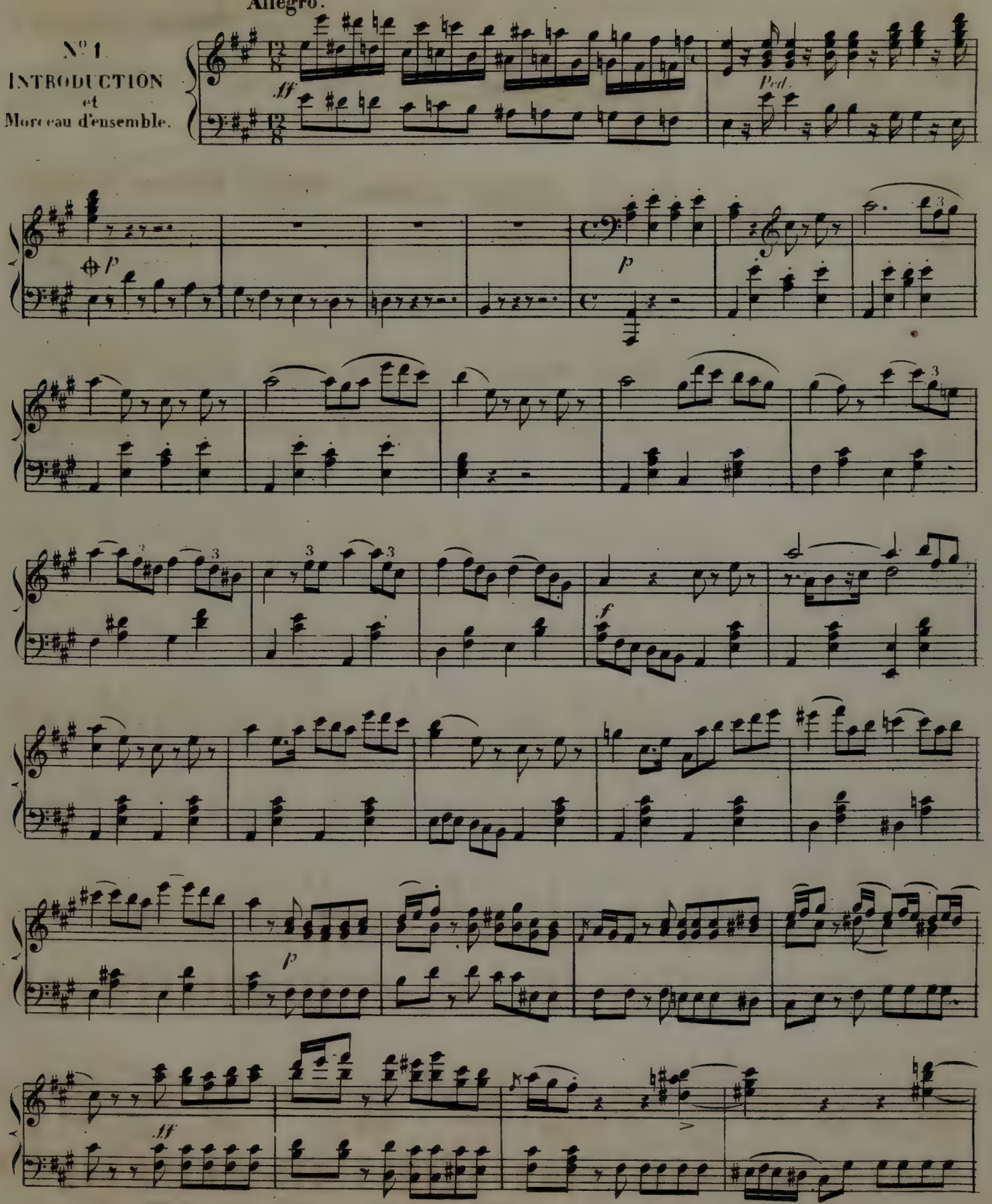

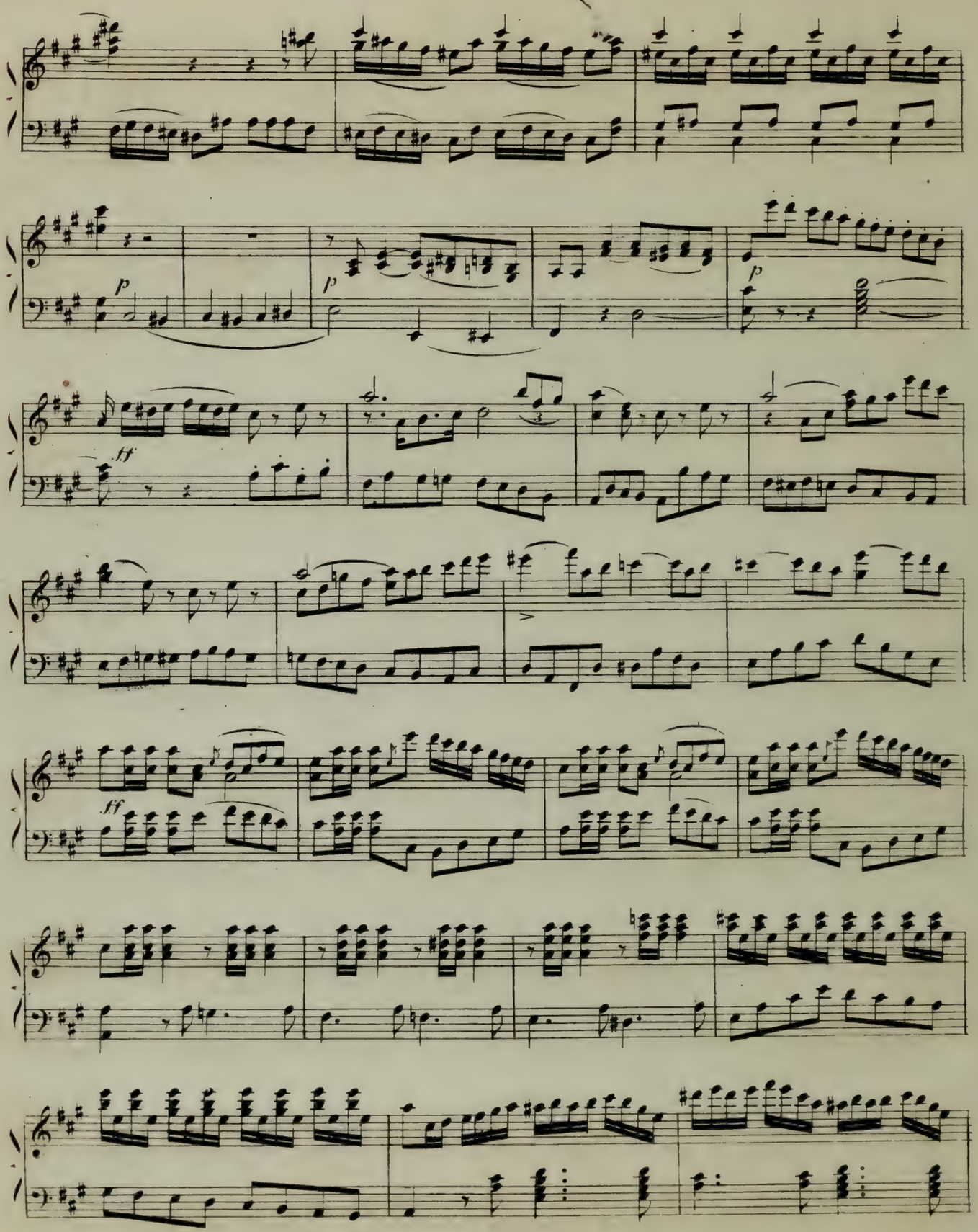
p
p
p
ff
ff

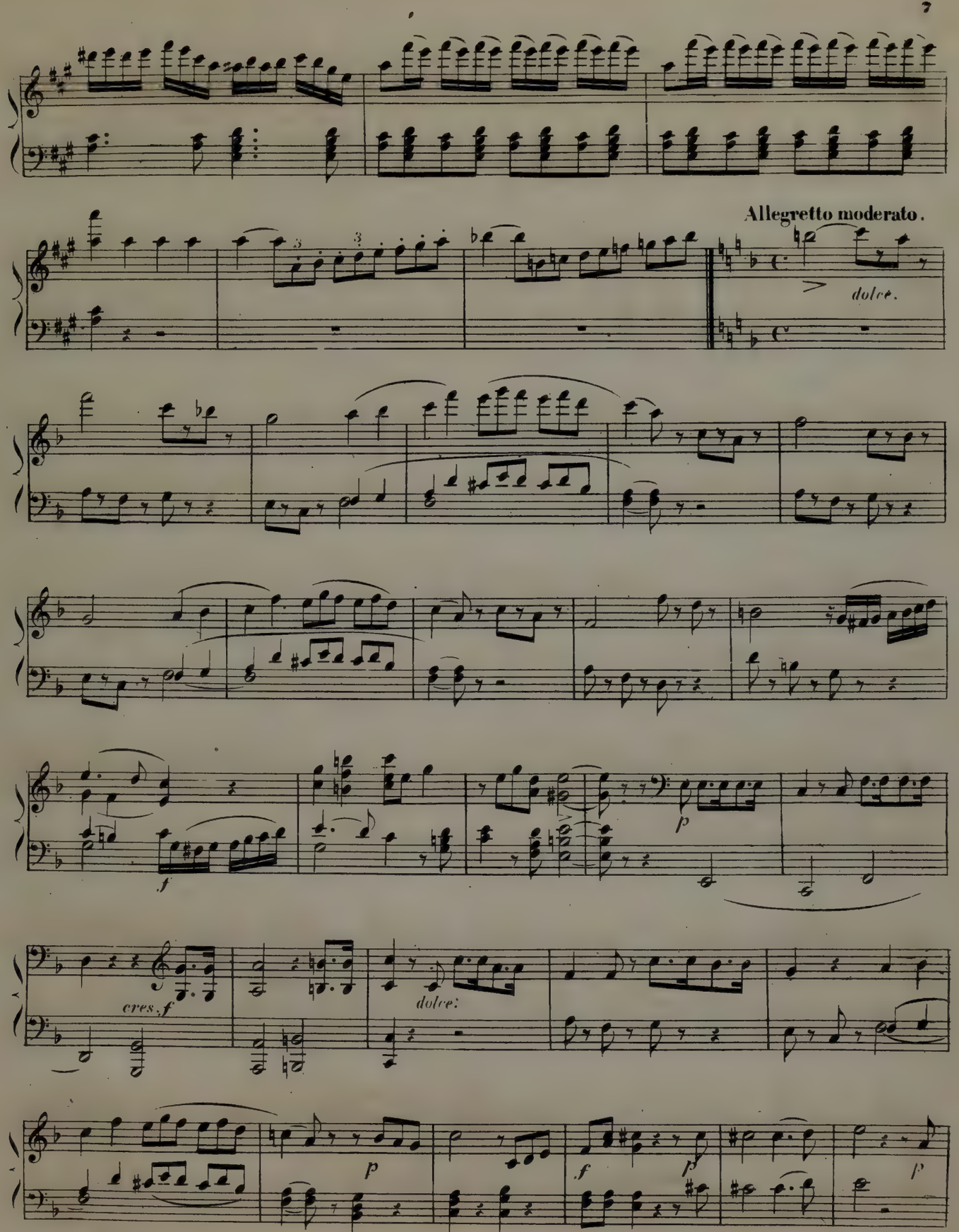
Allegretto moderato.
dolce.
f
p
cres. f
dolce:
p
f
p
p

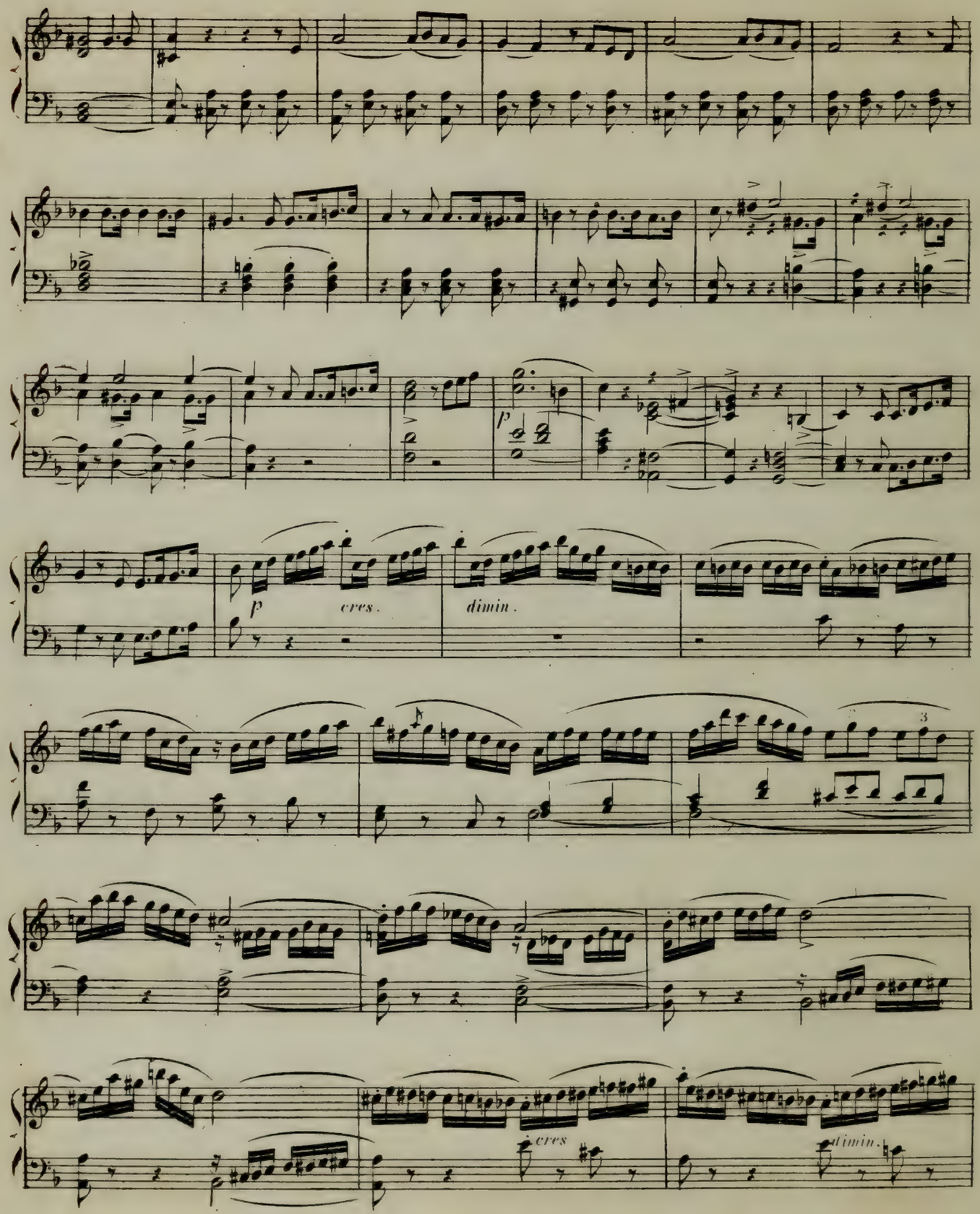
p
p
cres.
dimin.
3
cres
dimin.

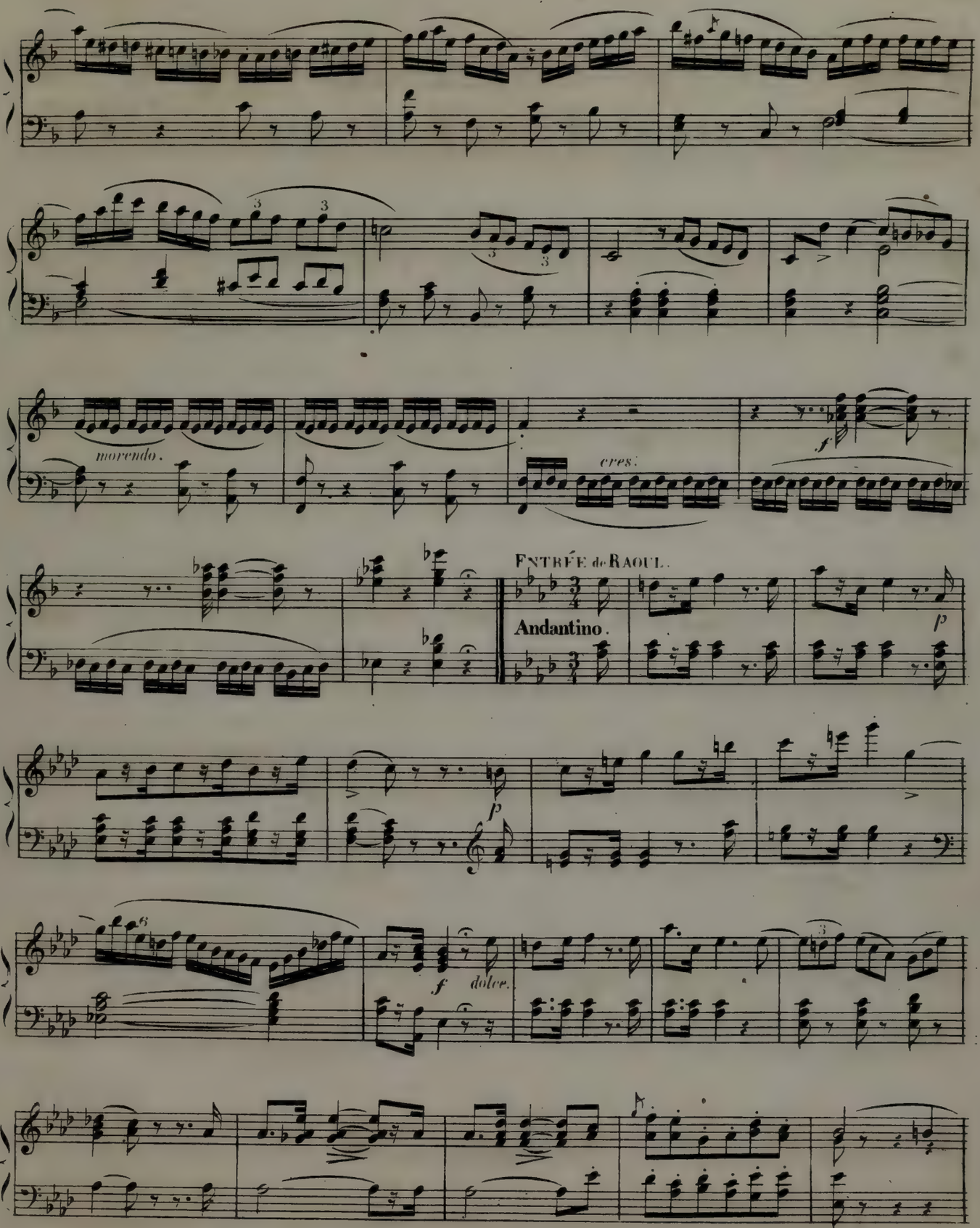
morendo.
cres.
f
ENTRÉE de RAOUL.
Andantino.
p
p
f
dolce.

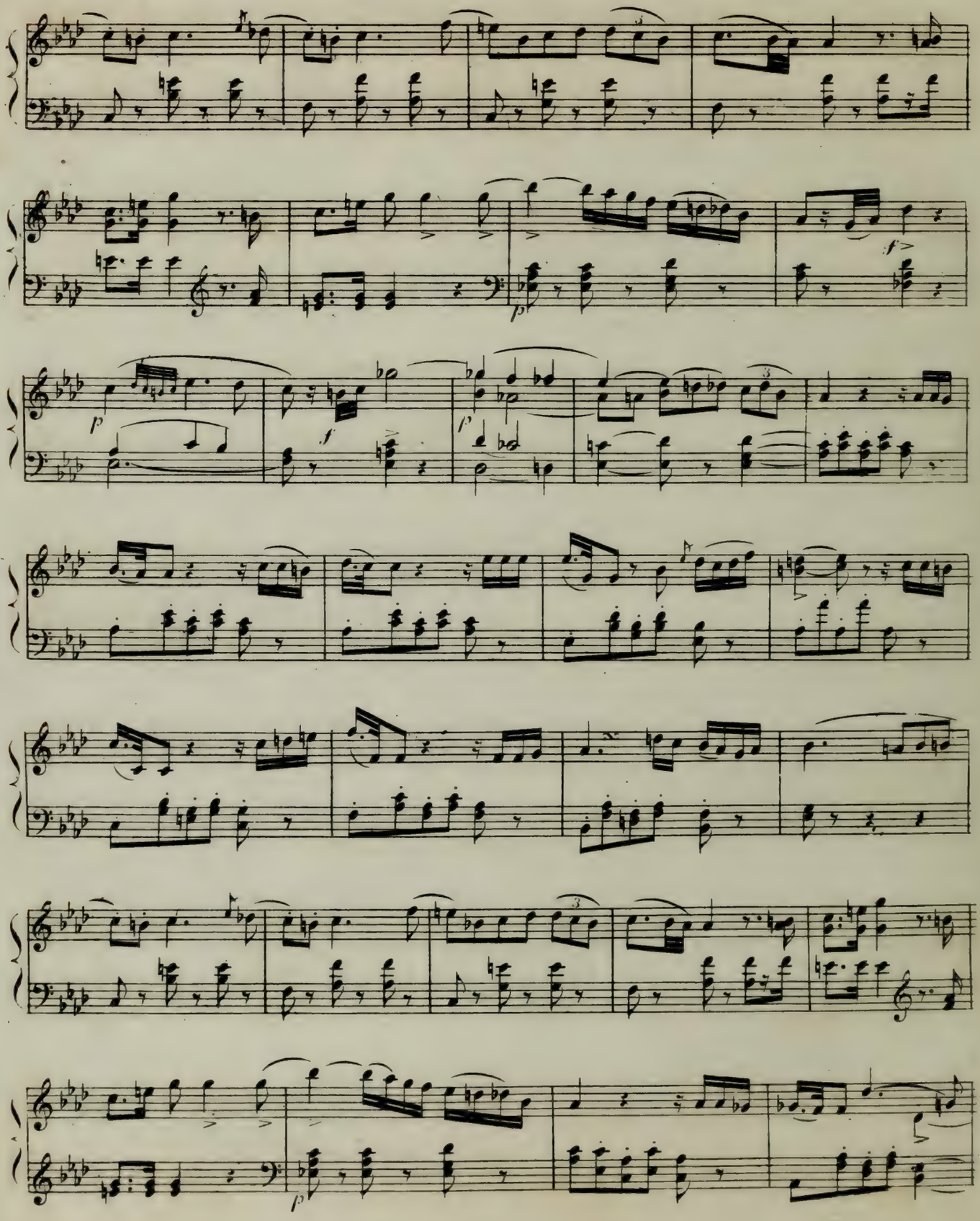

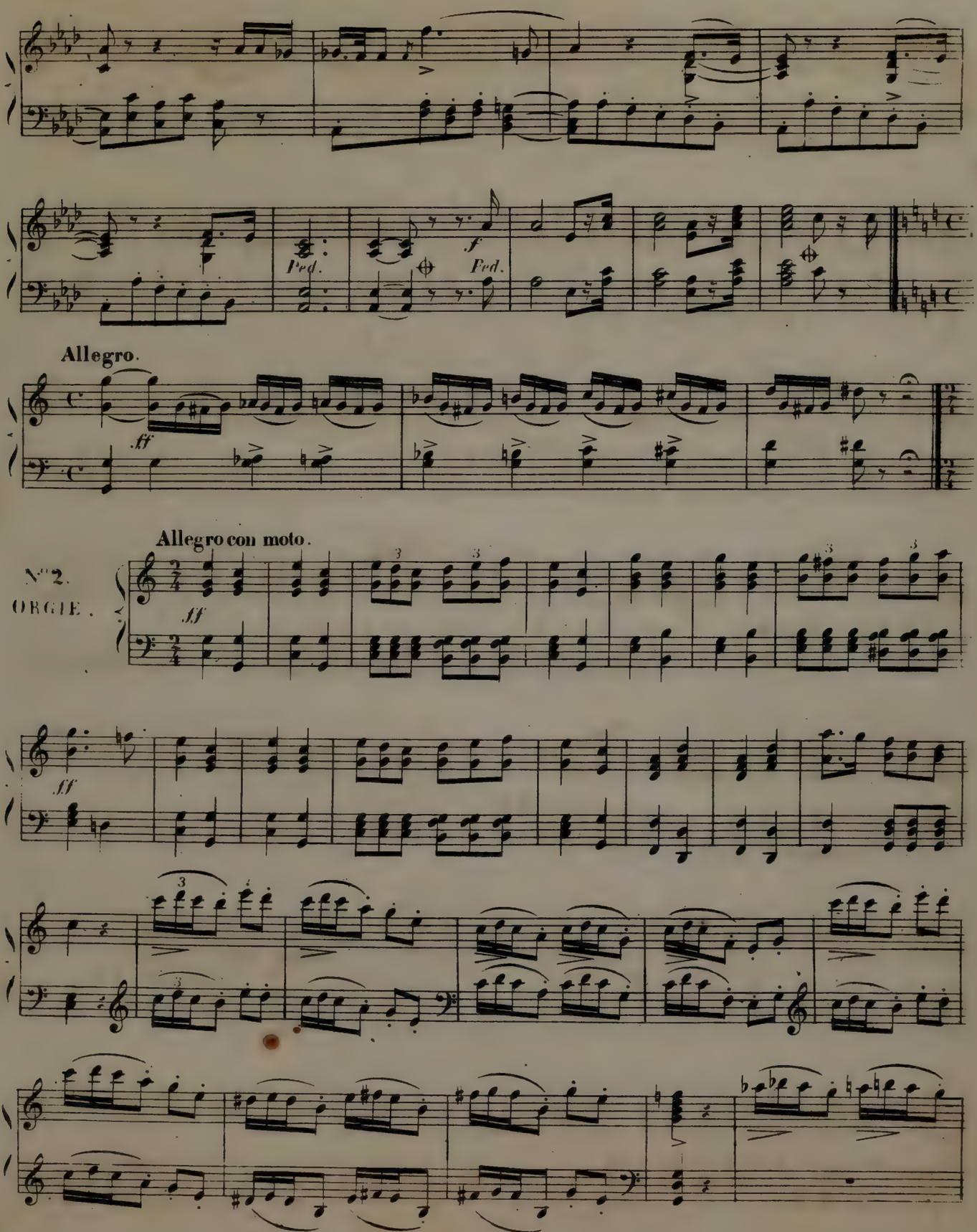
Ped.
Ped.
Allegro.
Allegro con moto.
N°2.
ORGIE.

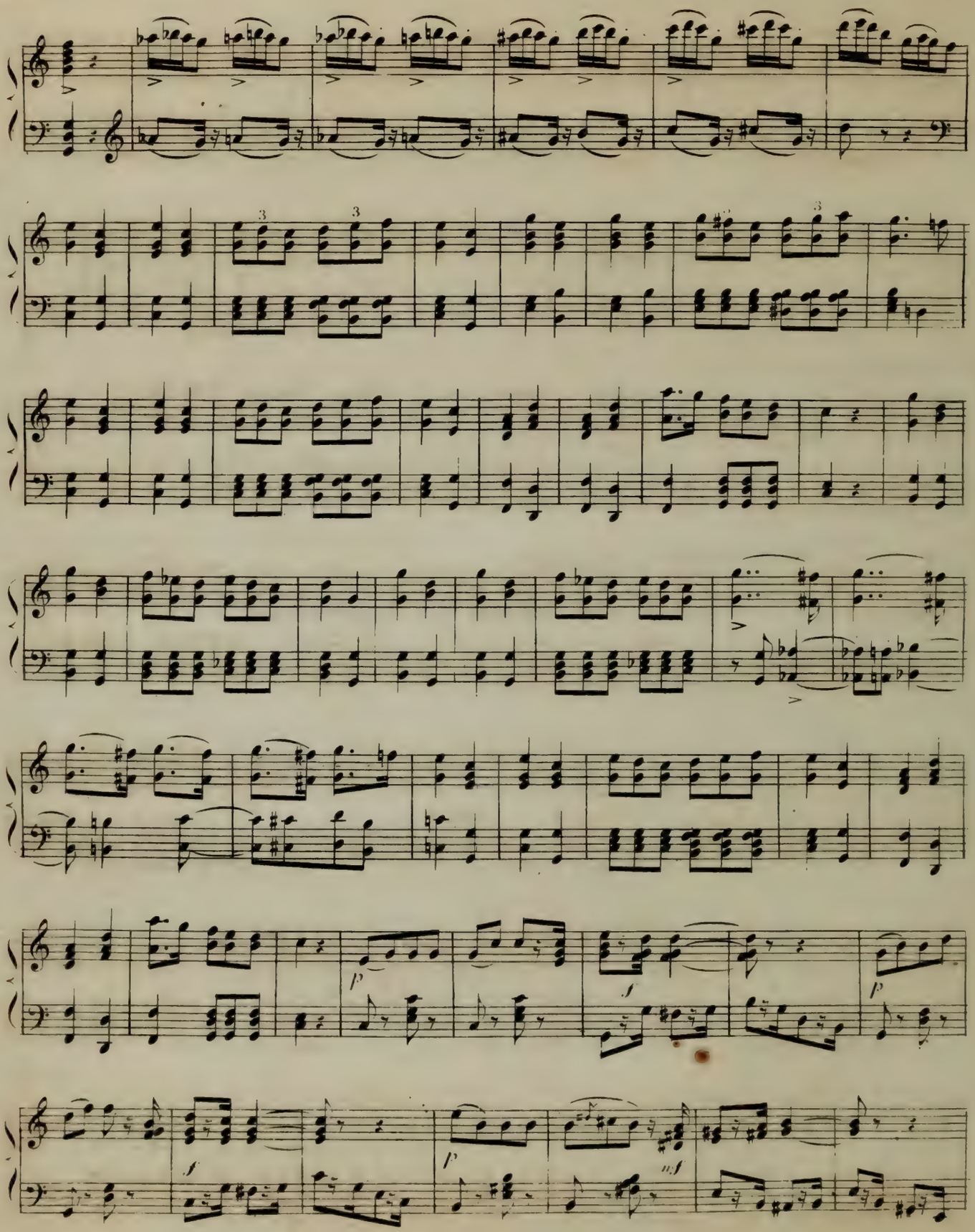
3
3
3
p
f
p
f
p
mf

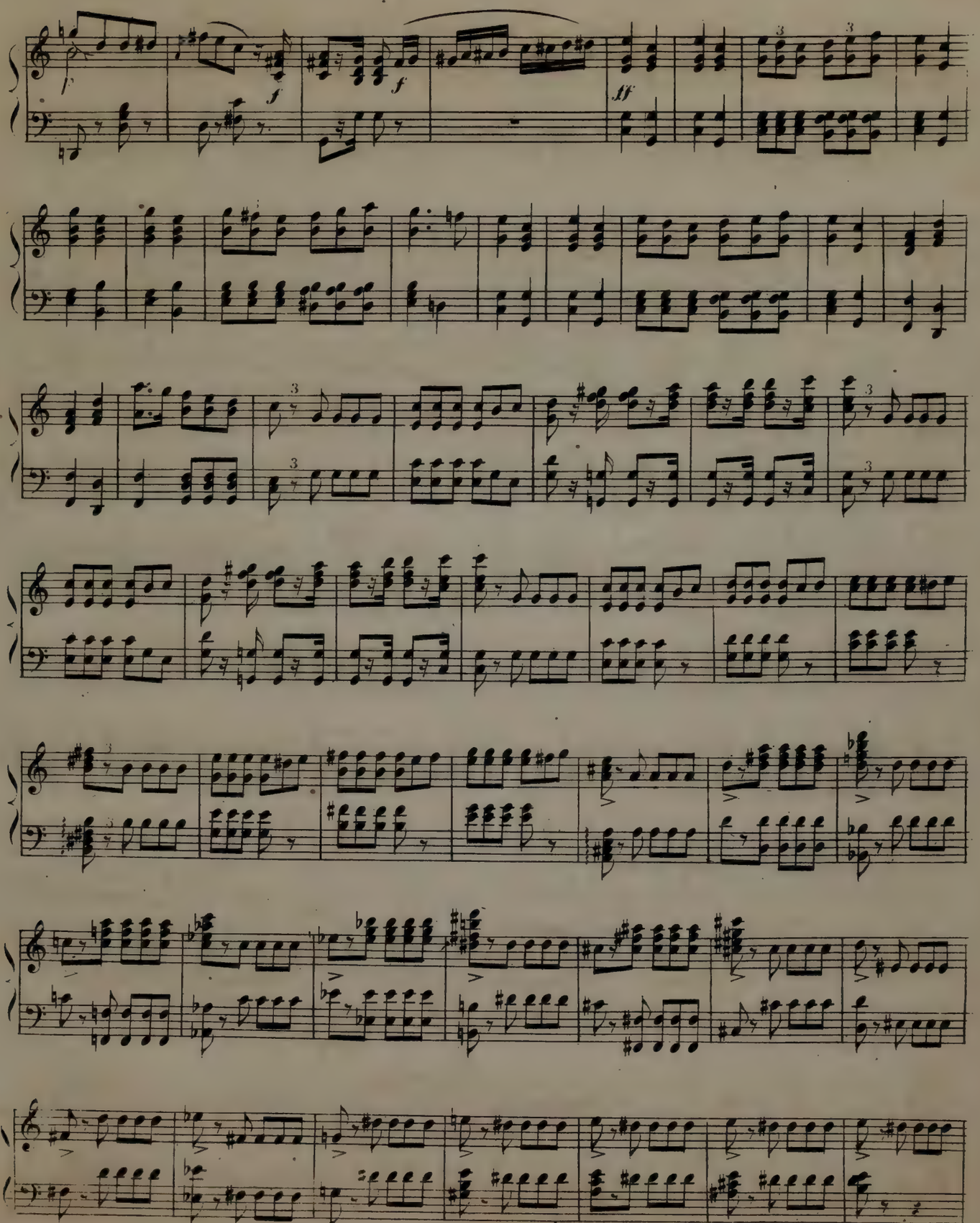

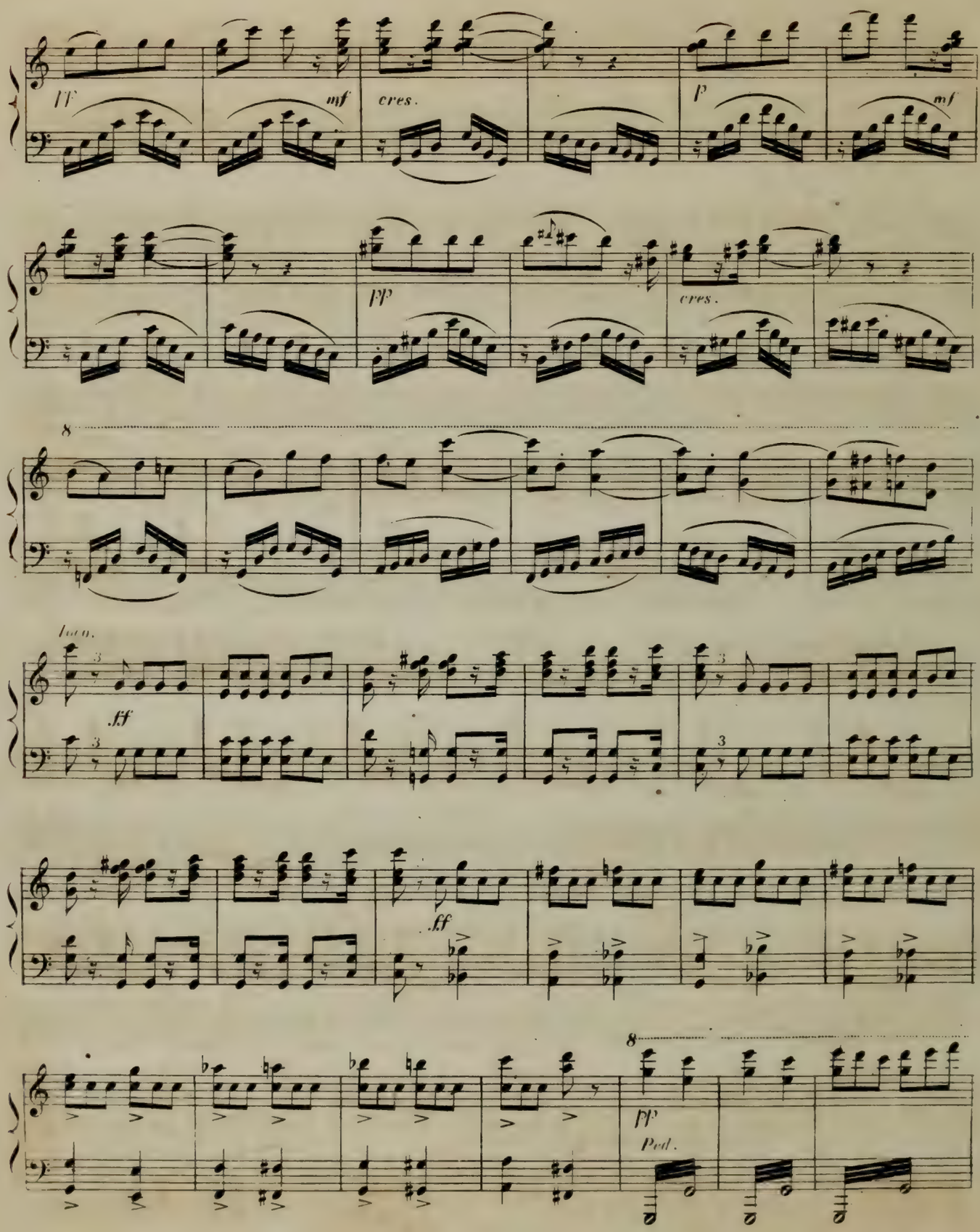
ff
mf
cres.
p
mf
pp
cres.
8
loco.
fff
fff
8
pp
Ped.

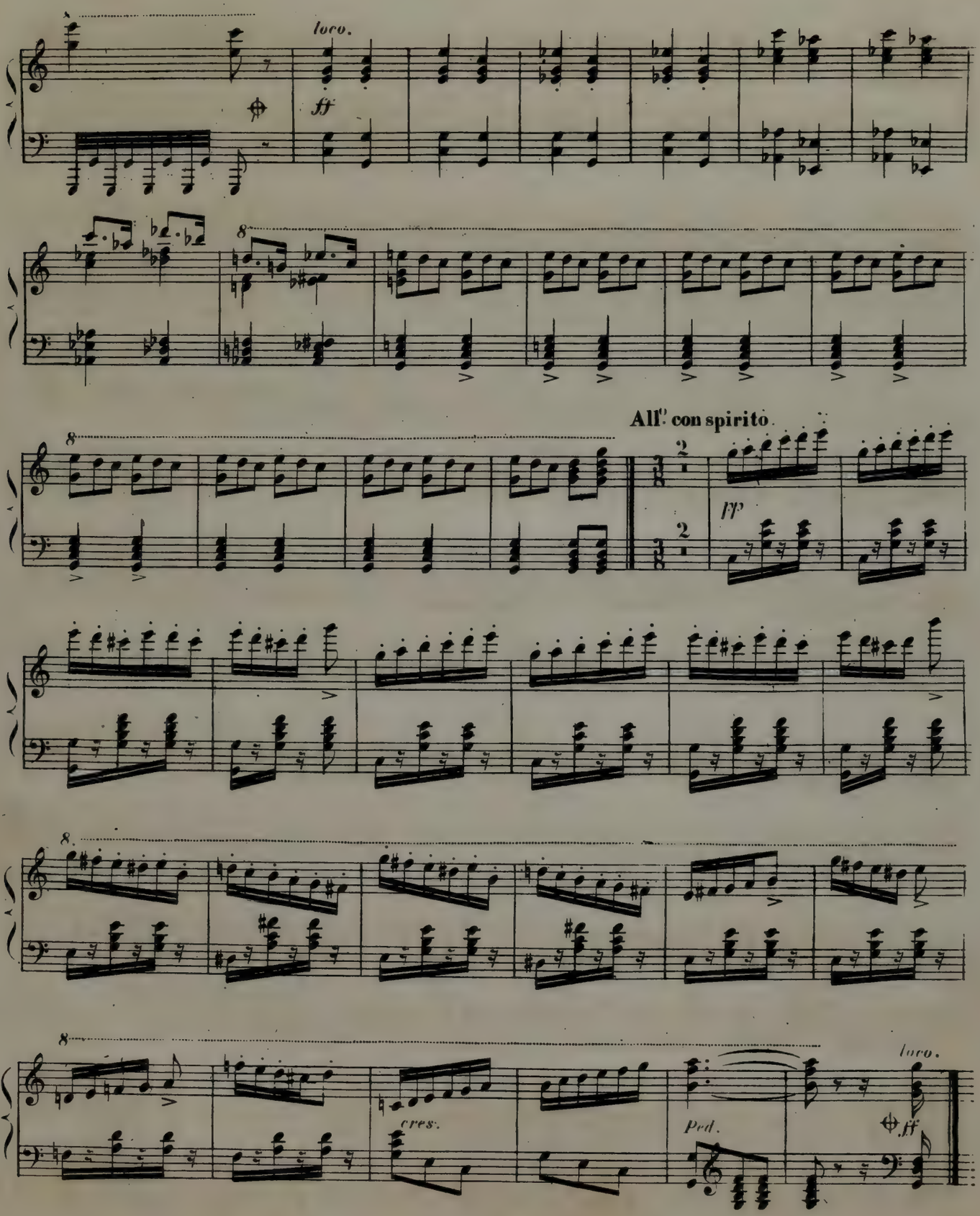
loco.
ff
All.o con spirito.
pp
cres.
Ped.
loco.
ff

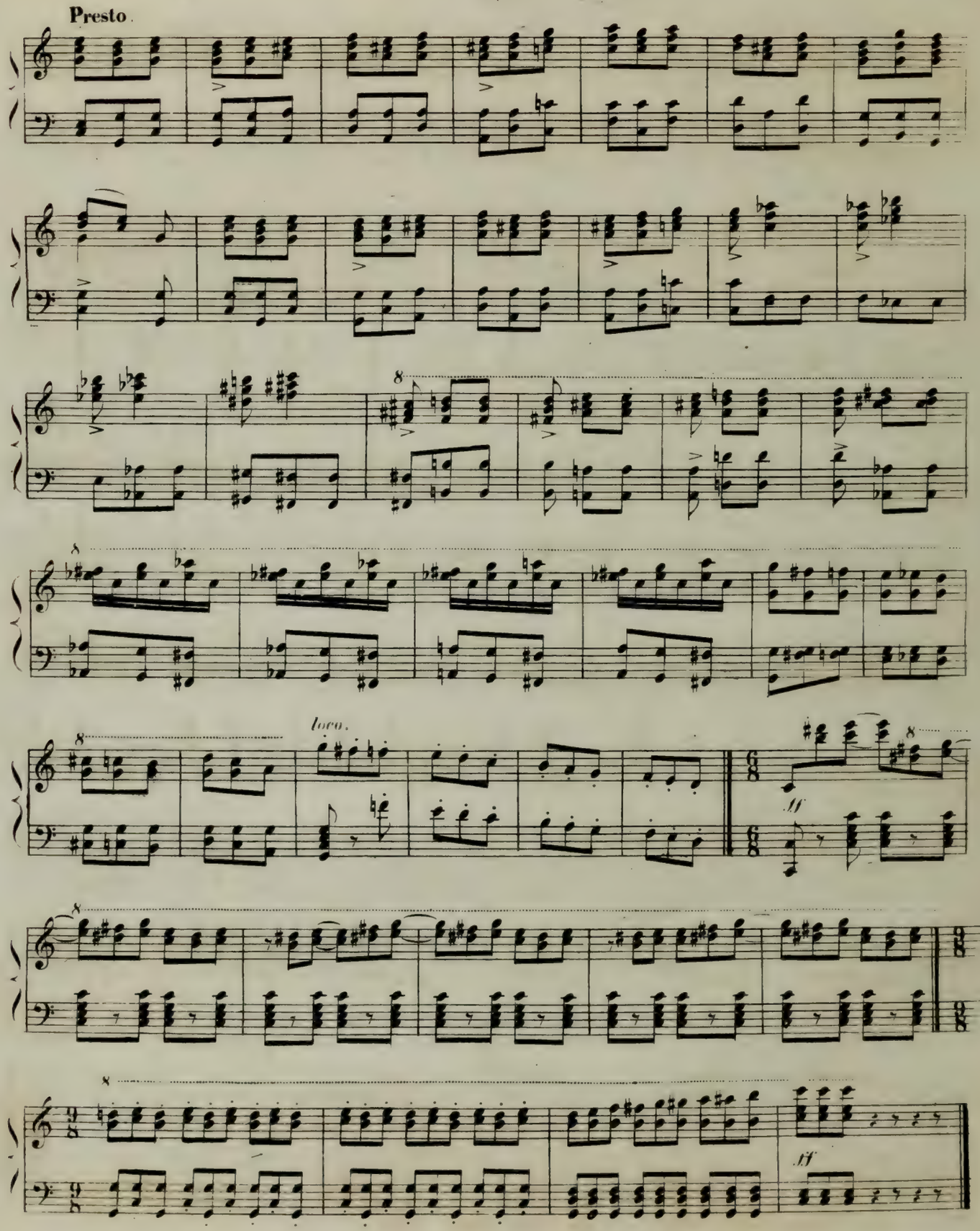
Presto.
loco.
ff
ff

Nº 3.
RECITATIF
ET ROMANCE.

Andante.

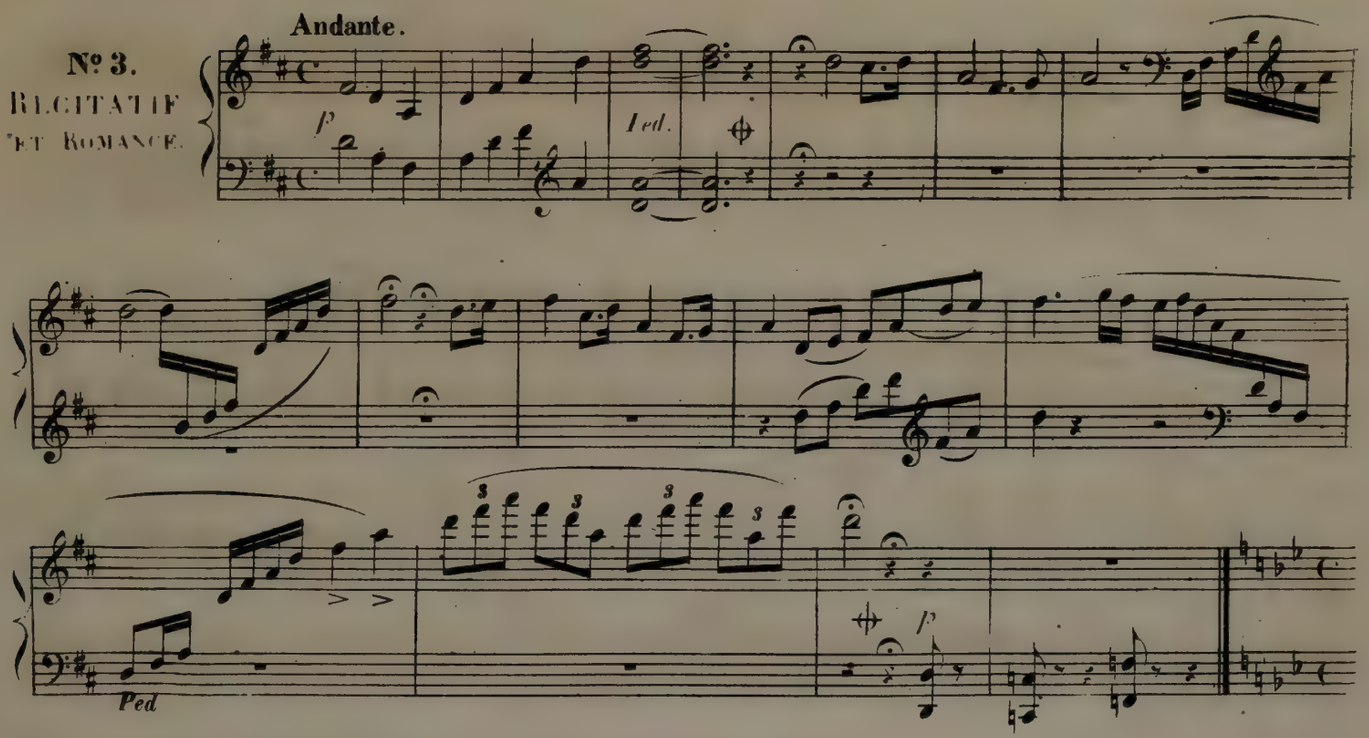

Andantino grazioso. ROMANCE. *Plus blanche que la blanche hermine.*

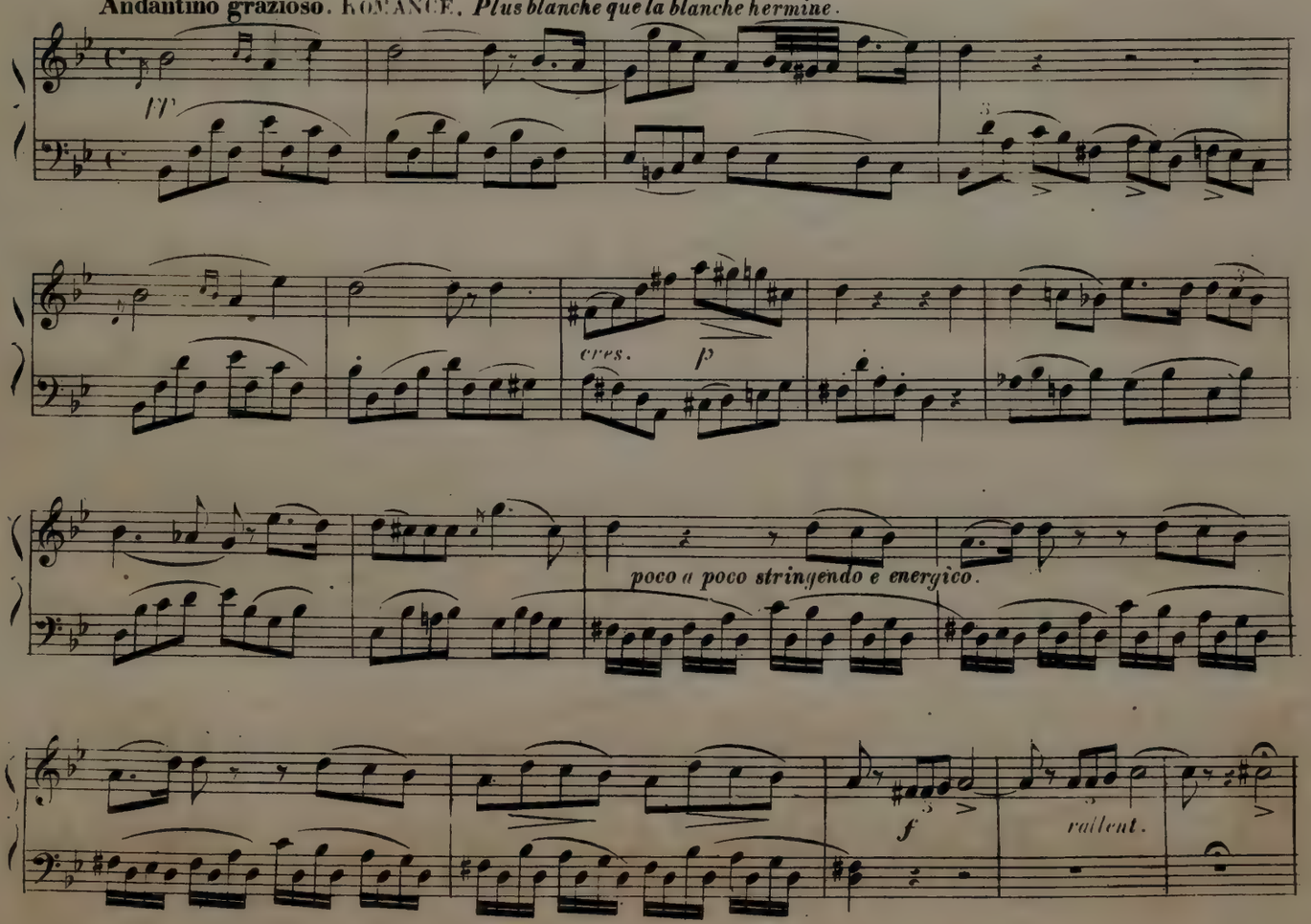

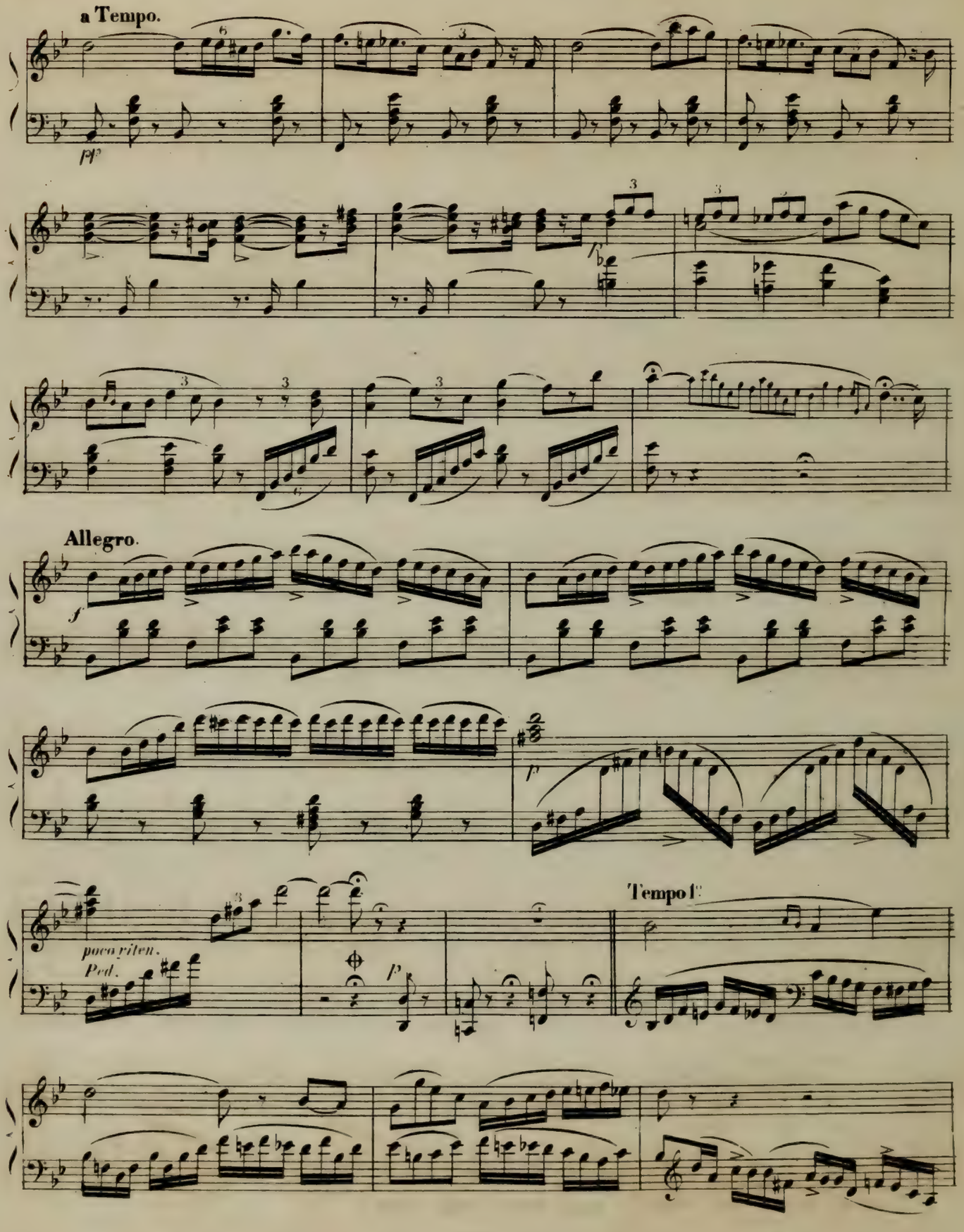
a Tempo.
pp
fp
Allegro.
f
p
poco riten.
Ped.
p
Tempo I°

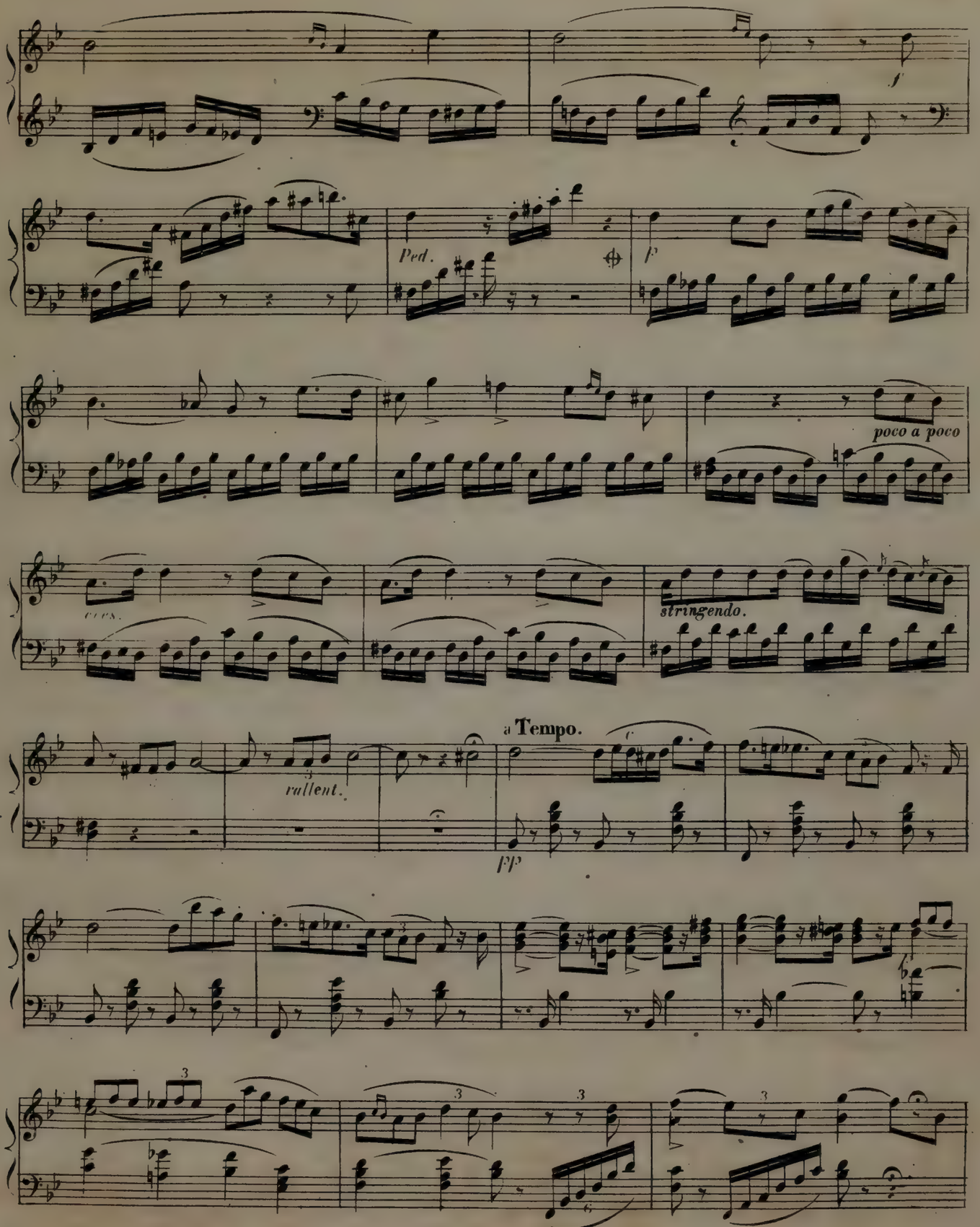
f
Ped.
p
poco a poco
cres.
stringendo.
a Tempo.
rallent.
pp
f

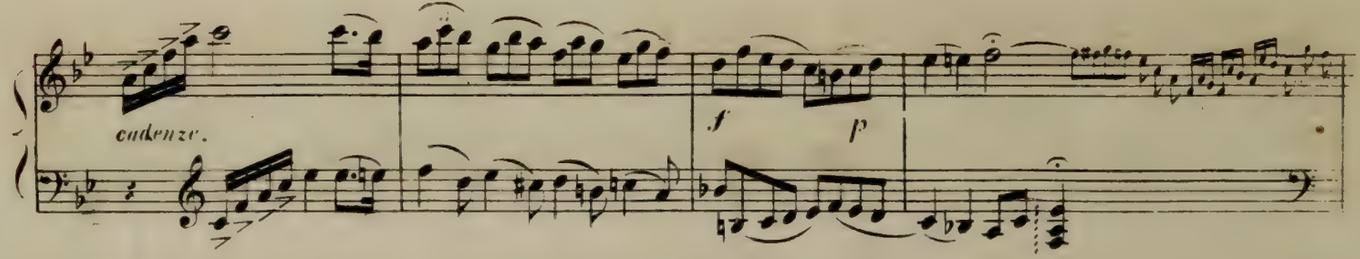

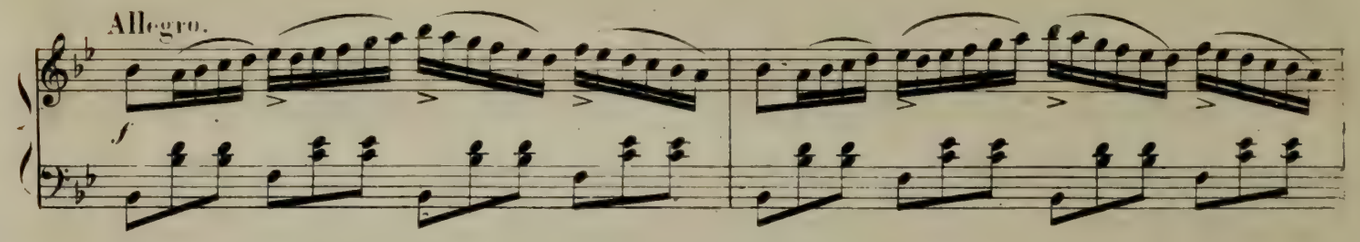

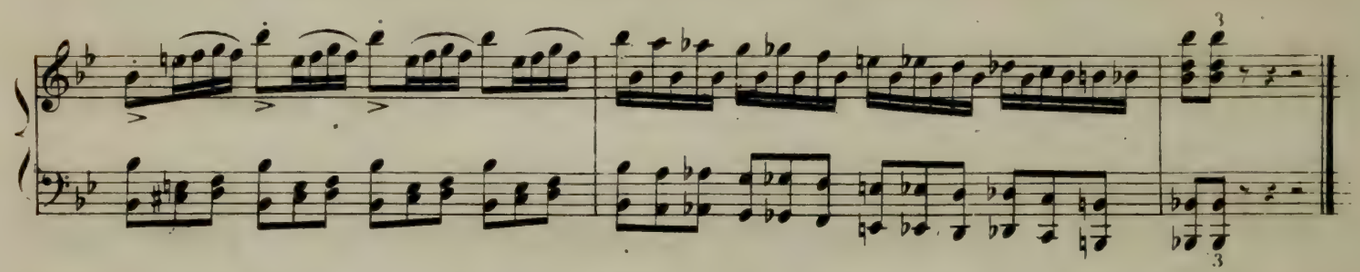

Moderato.

№4.
CHORAL.

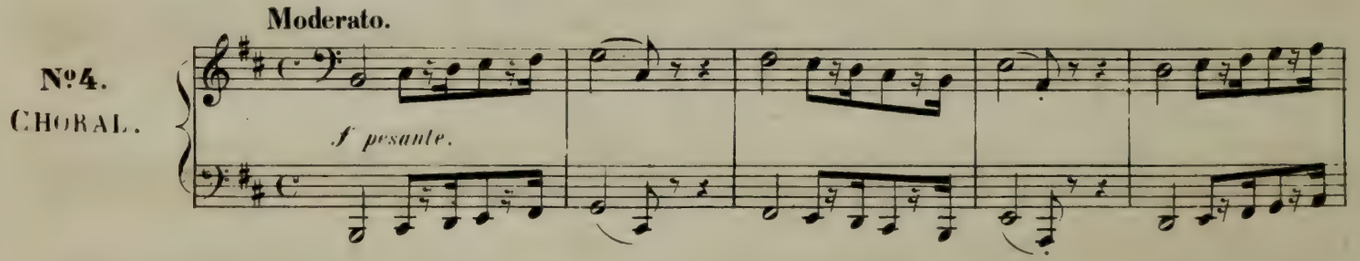

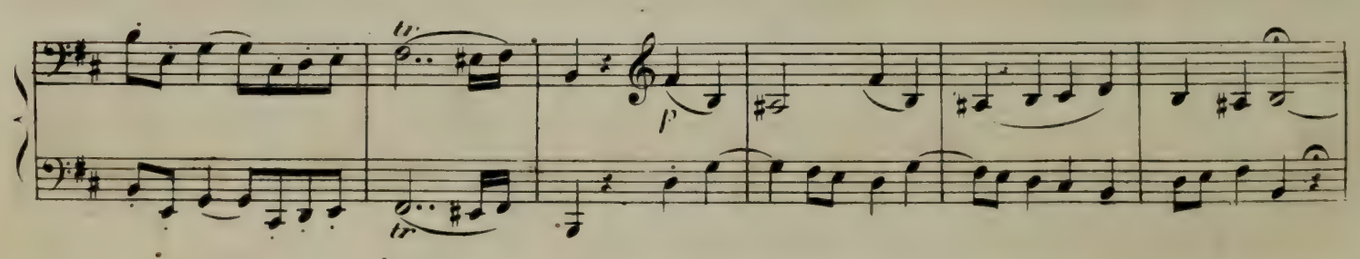

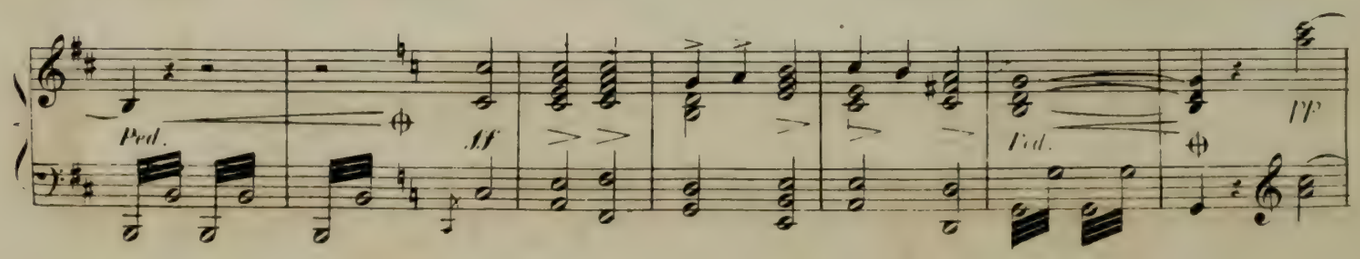

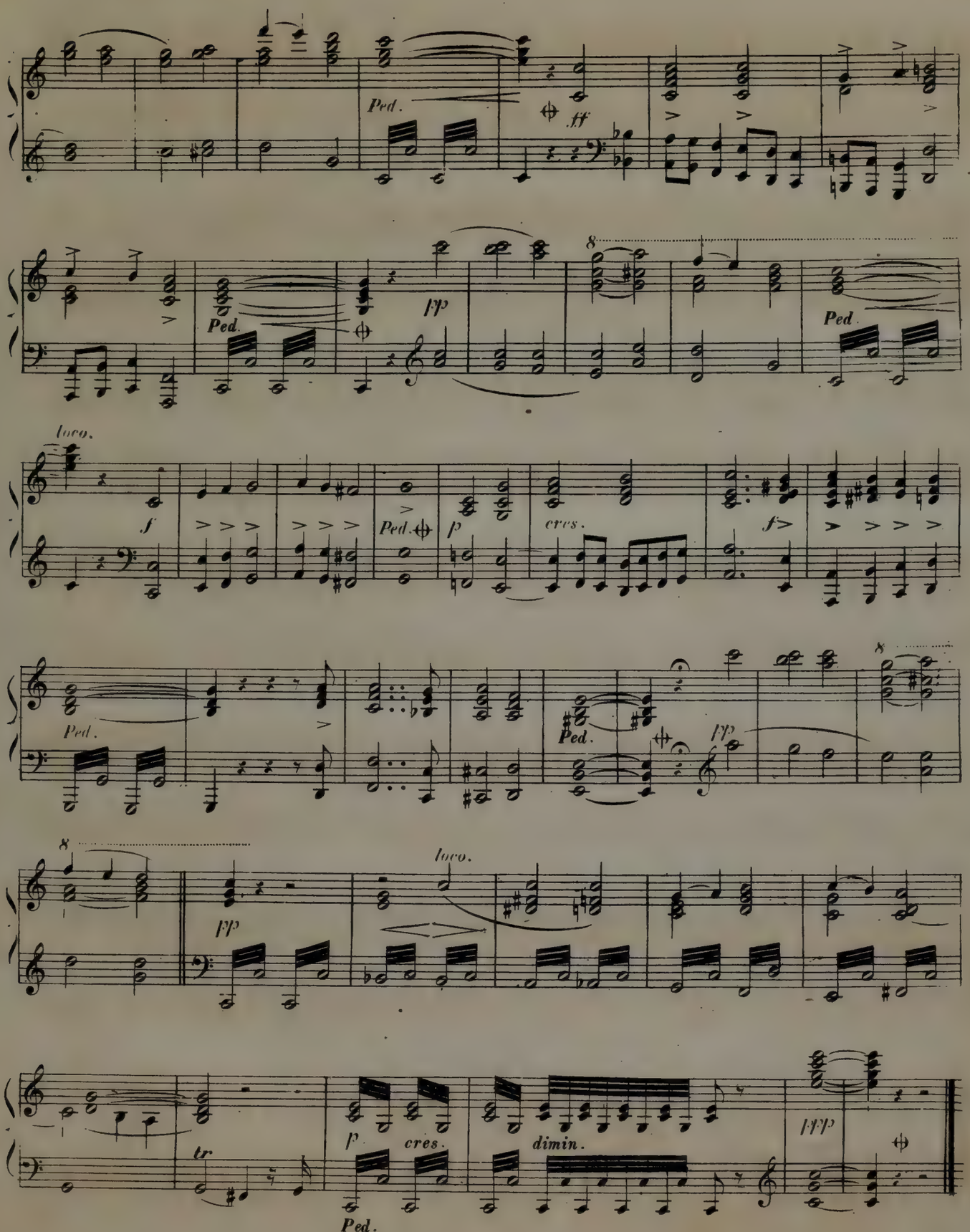
Ped.
ff
fp
8
Ped.
Ped.
loco.
f
Ped.
p
cres.
f
Ped.
Ped.
fp
8
8
fp
loco.
tr
p
cres.
dimin.
fff
Ped.

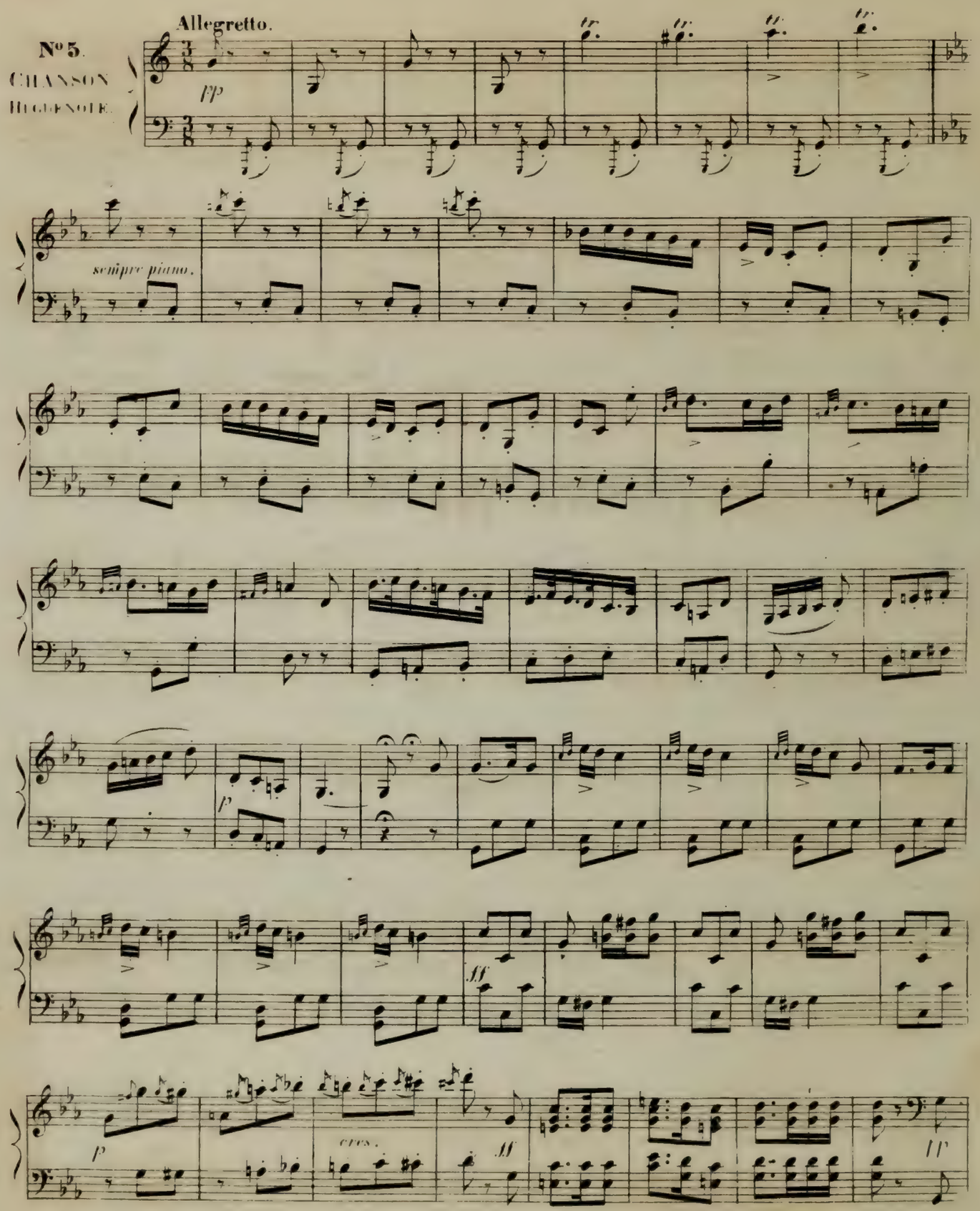
Allegretto.
№ 5.
CHANSON
HUGUENOTE.
pp
sempre piano.
p
ff
p
cres.
ff
pp

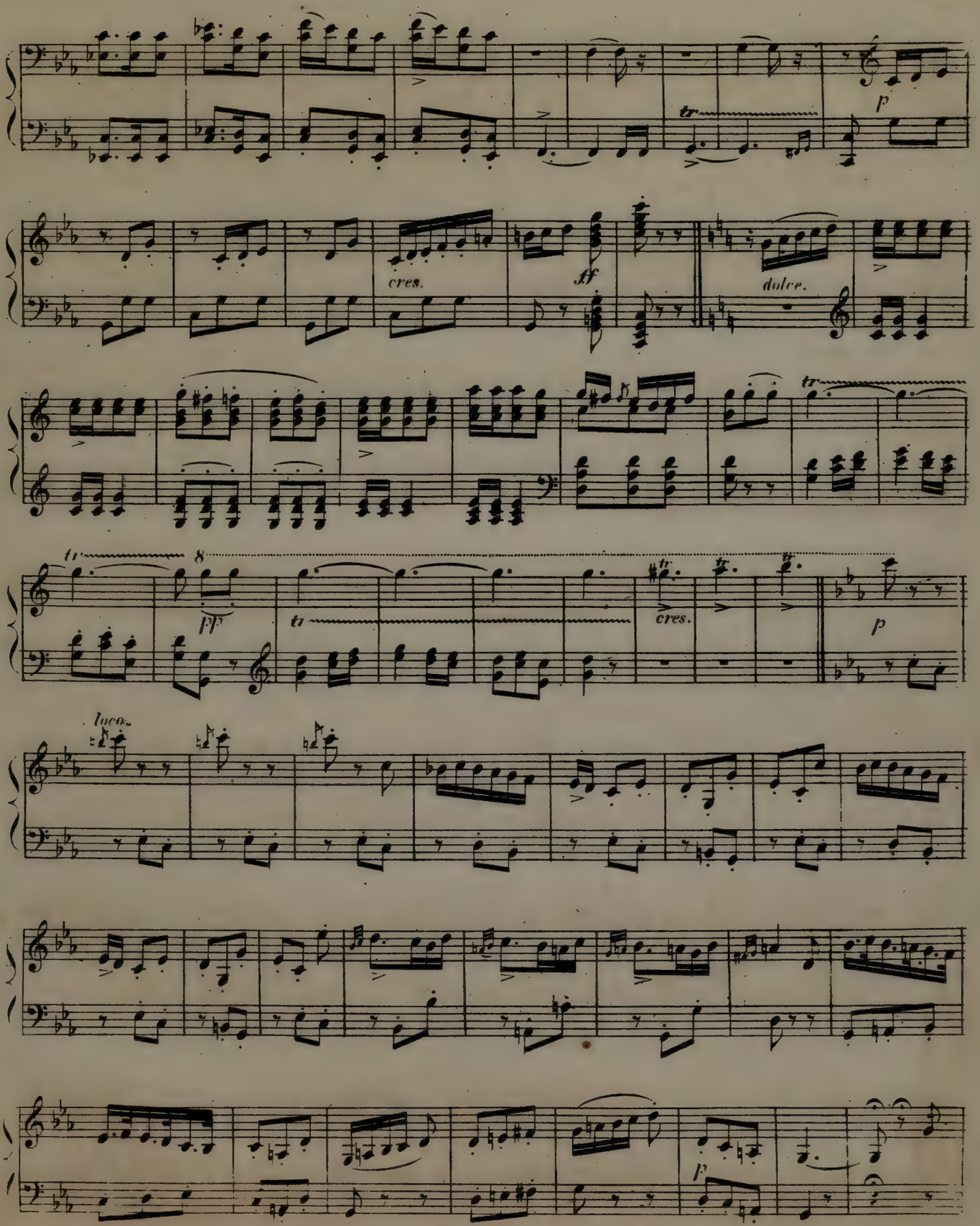
tr
p
cres.
ff
dolce.
tr
tr
8
pp
tr
cres.
tr
p
loco.
p

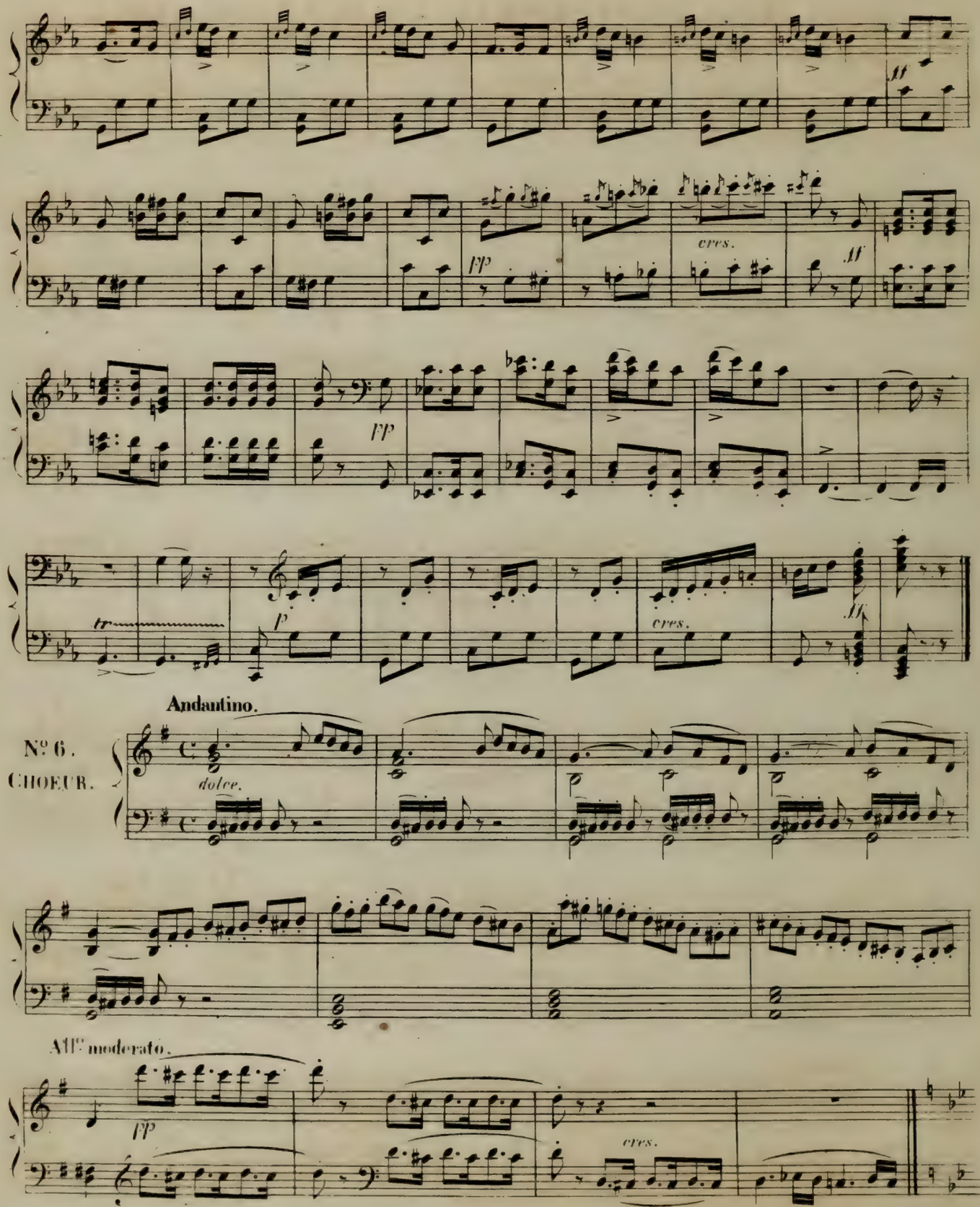
ff
fp
cres.
ff
fp
tr
p
cres.
ff
Andantino.
Nº 6.
CHOEUR.
dolce.
Allº moderato.
fp
cres.

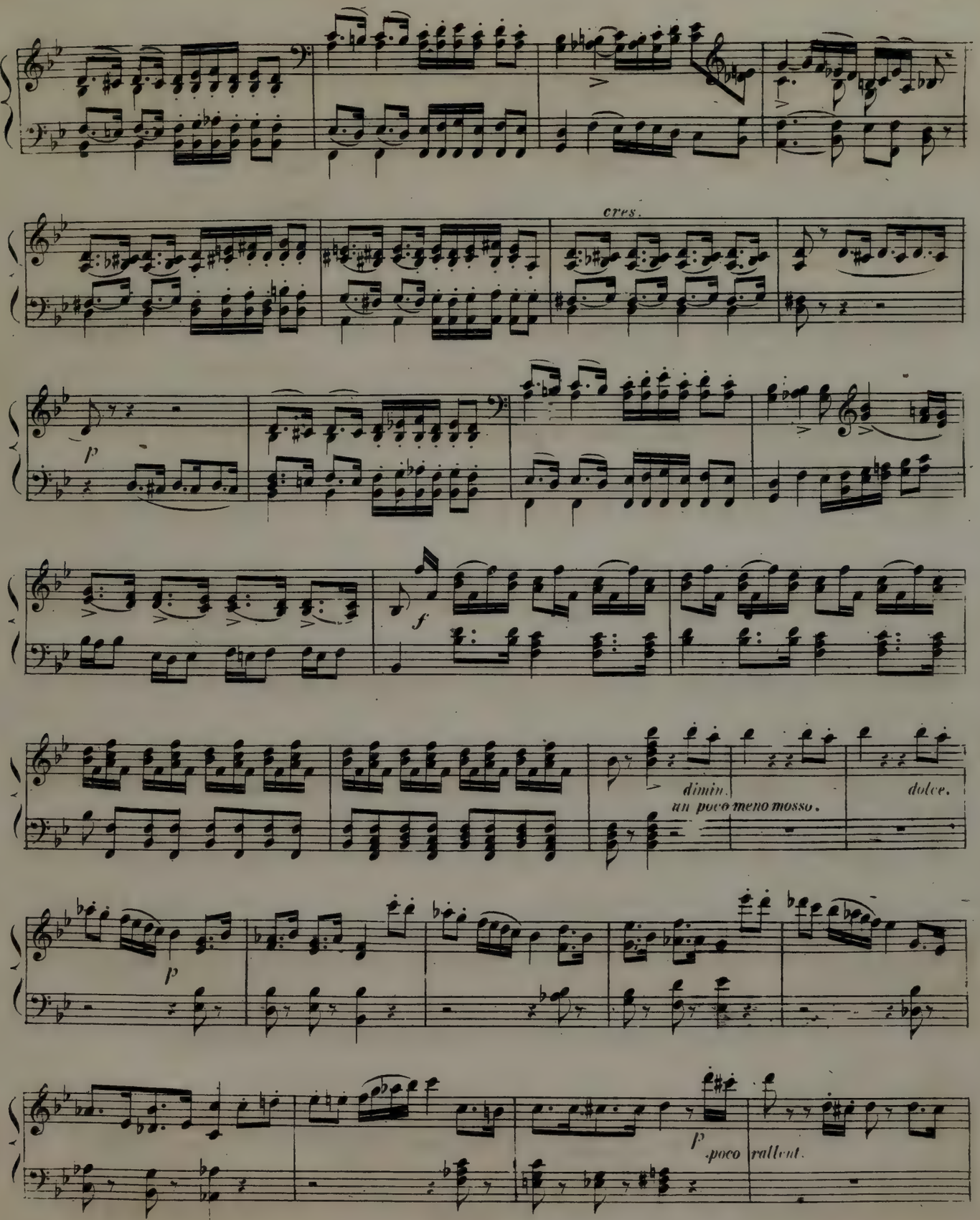
cres.
p
f
dimin.
un poco meno mosso.
dolce.
p
p
poco
rallent.

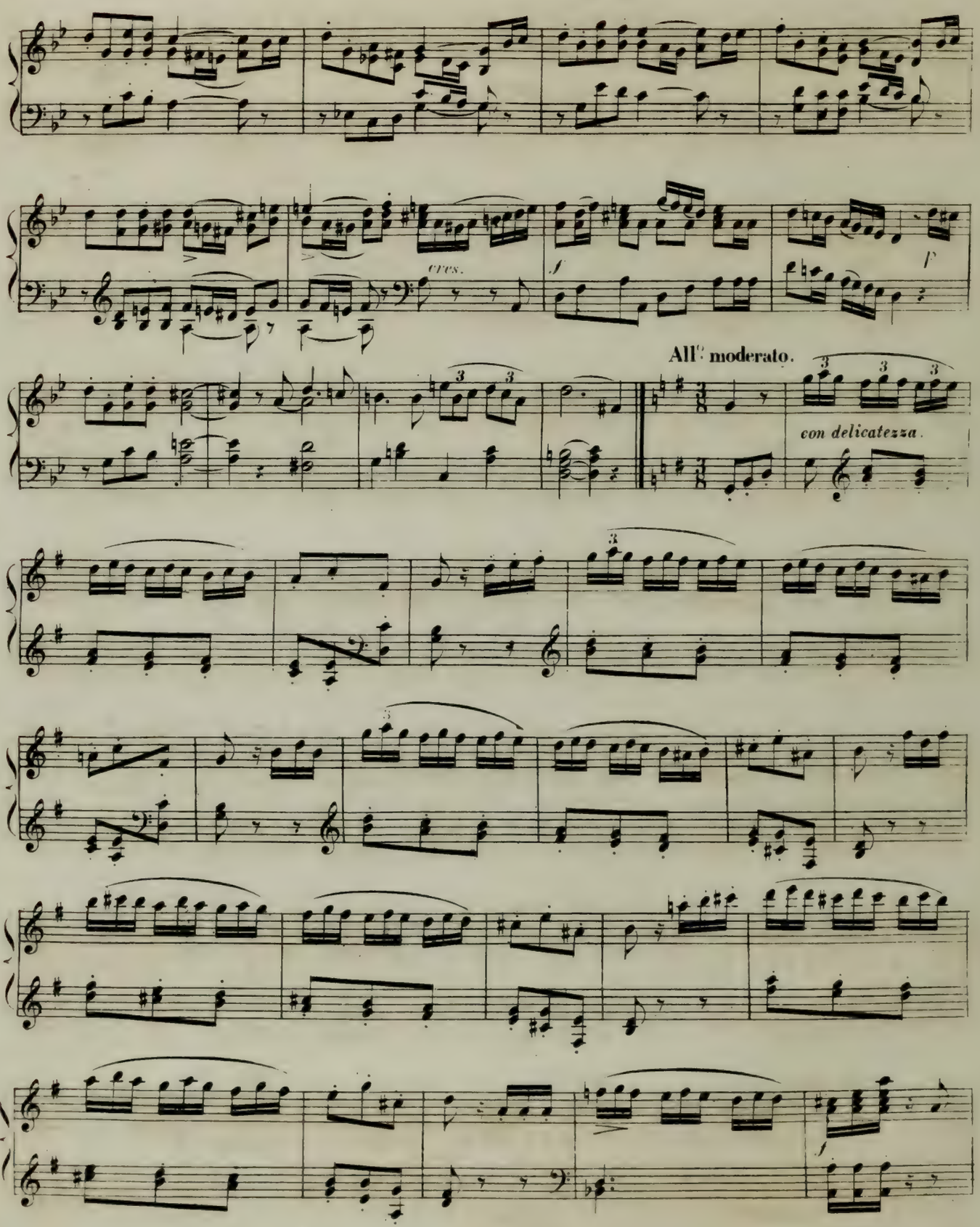
cres.
All.o moderato.
con delicatezza.

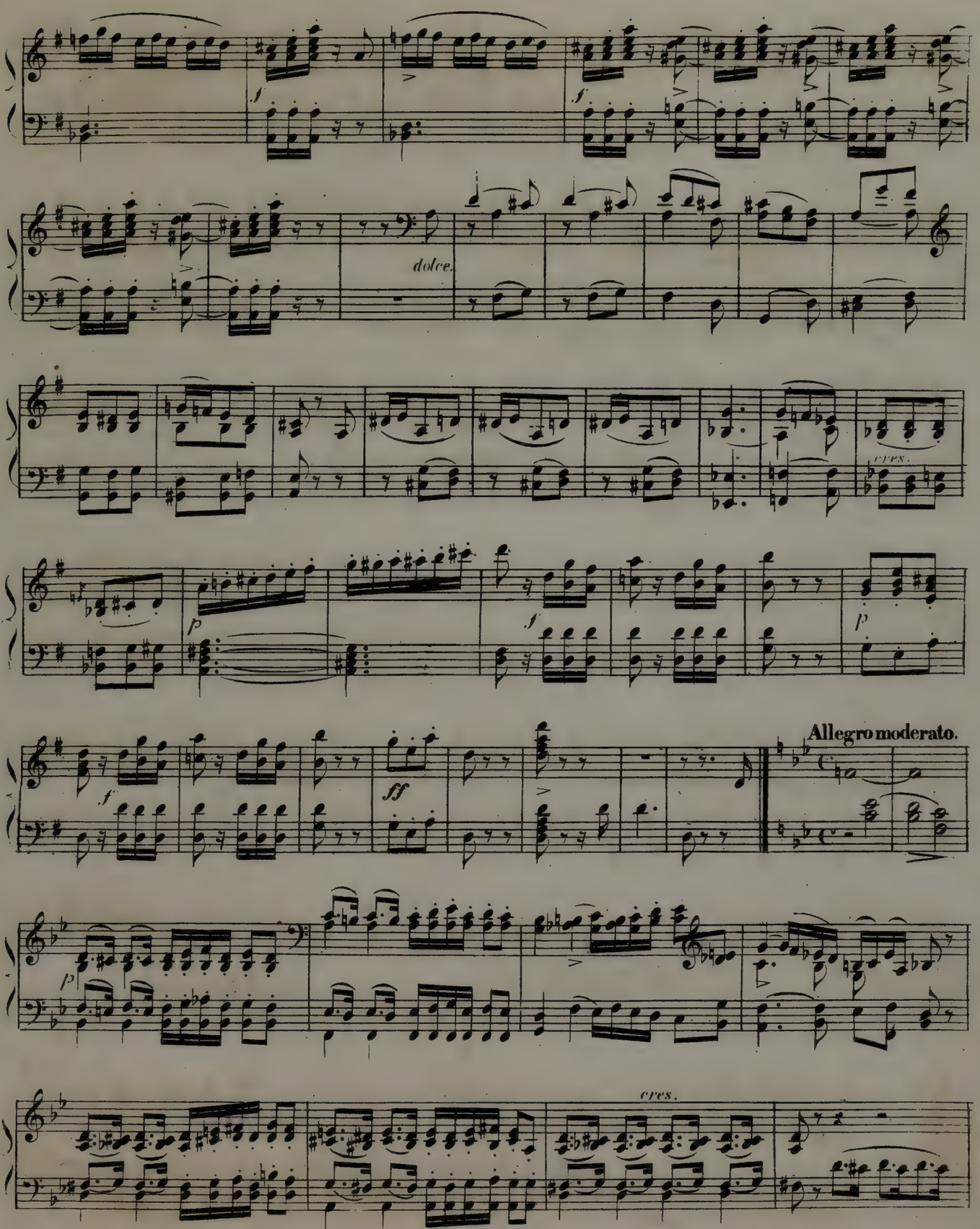
dolce.
cres.
Allegro moderato.
cres.

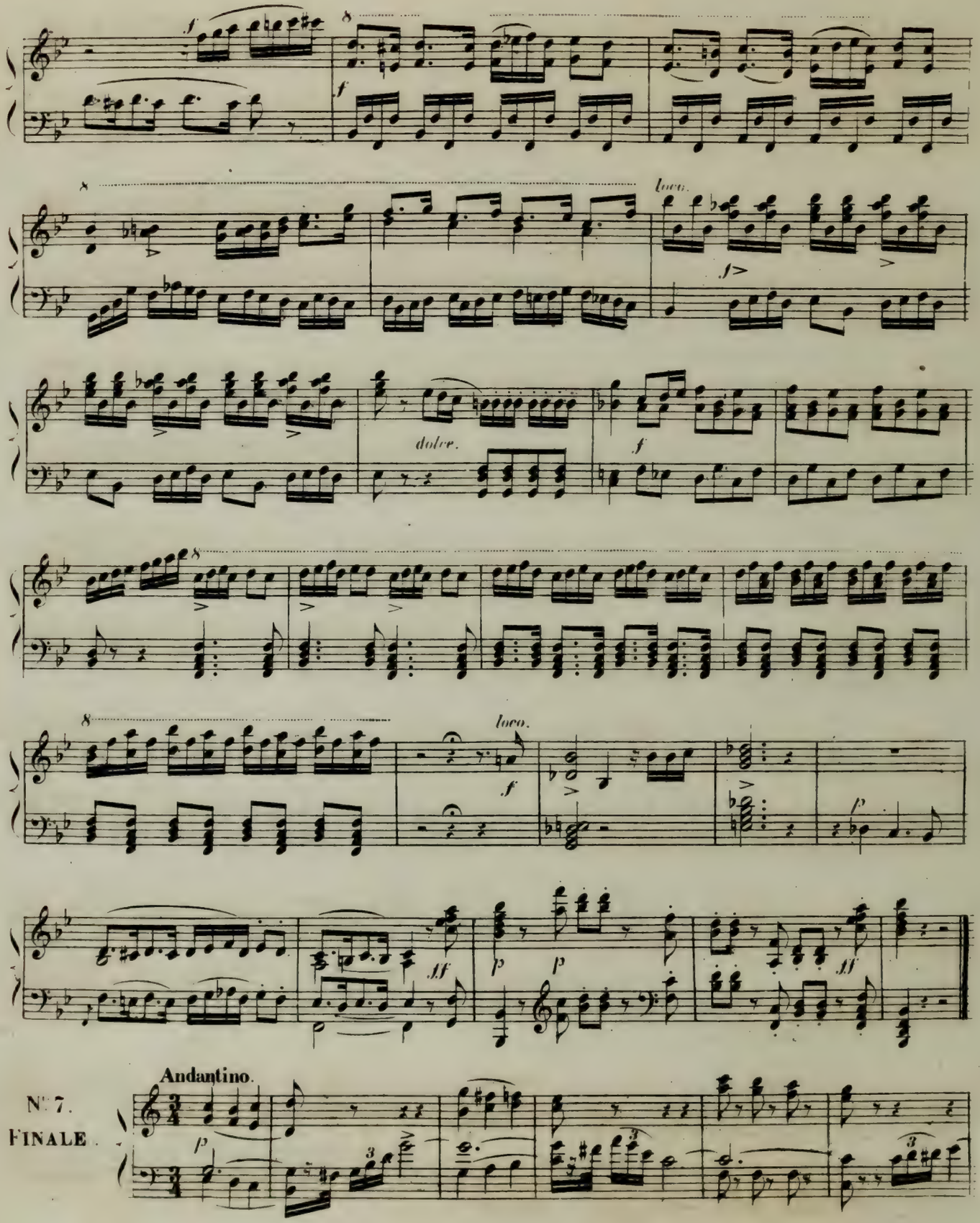
8
loco.
dolce.
Andantino.
N° 7.
FINALE.

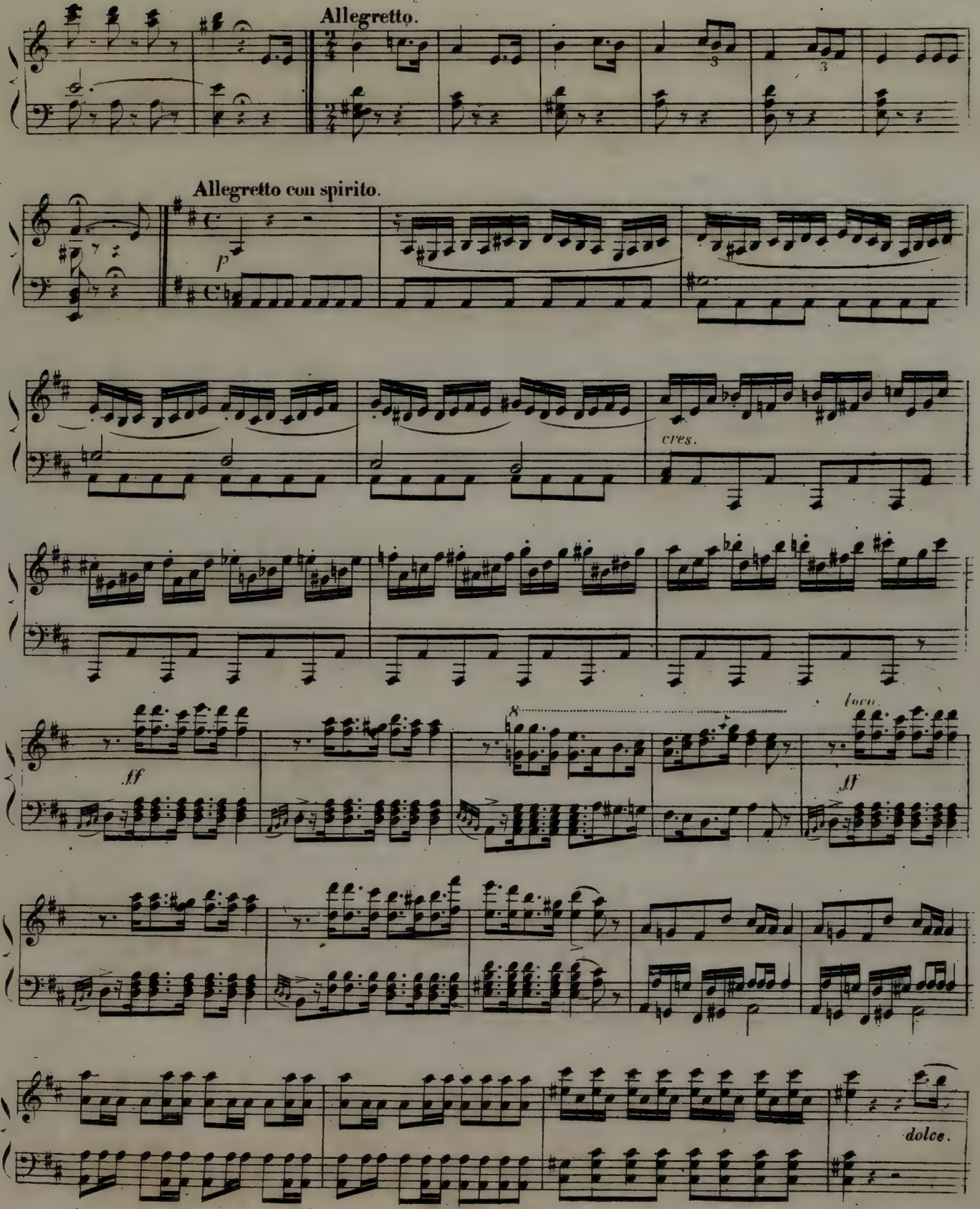
Allegretto.
Allegretto con spirito.
p
cres.
ff
loco.
ff
dolce.

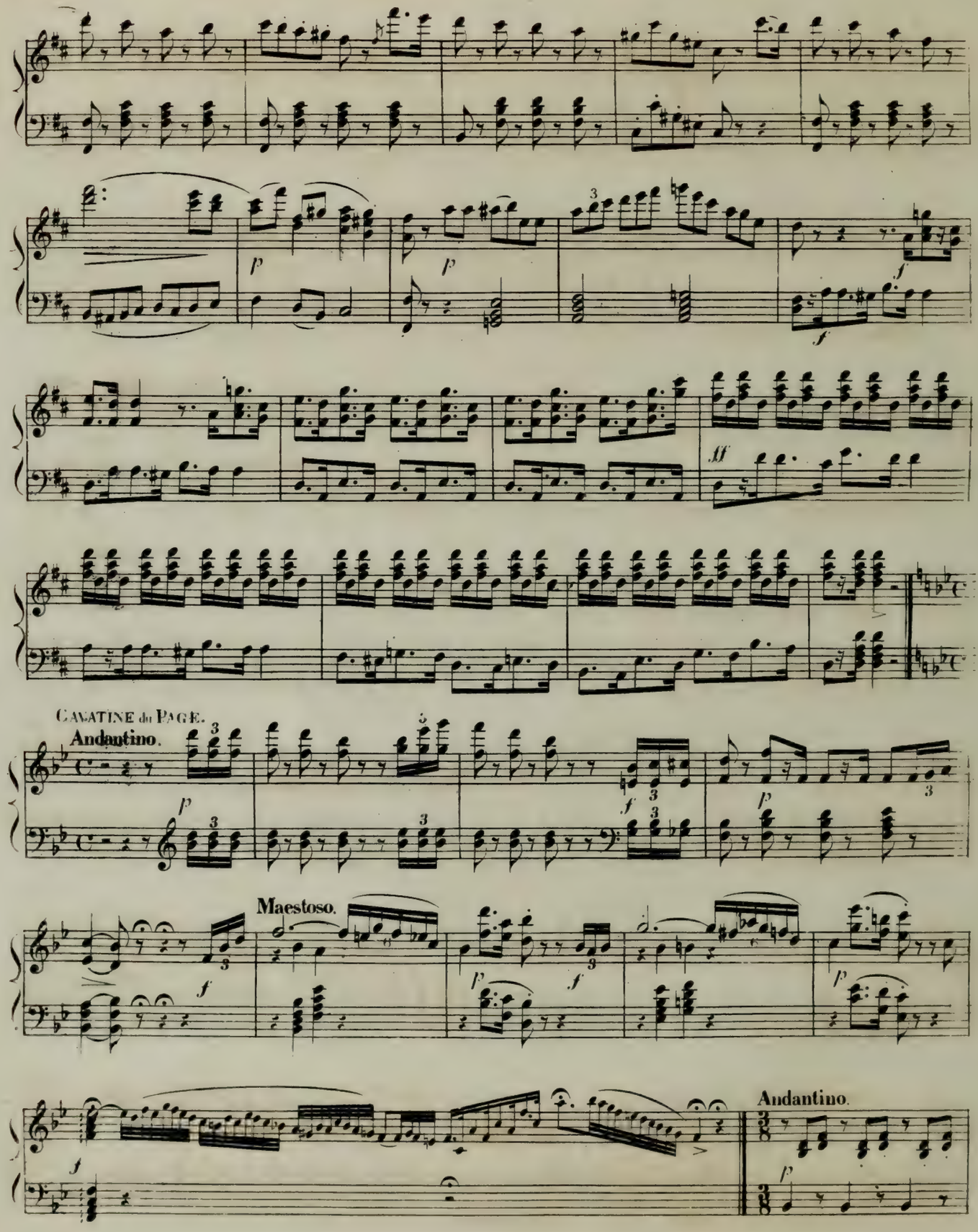
CAVATINE du PAGE.
Andantino.
Maestoso.
Andantino.

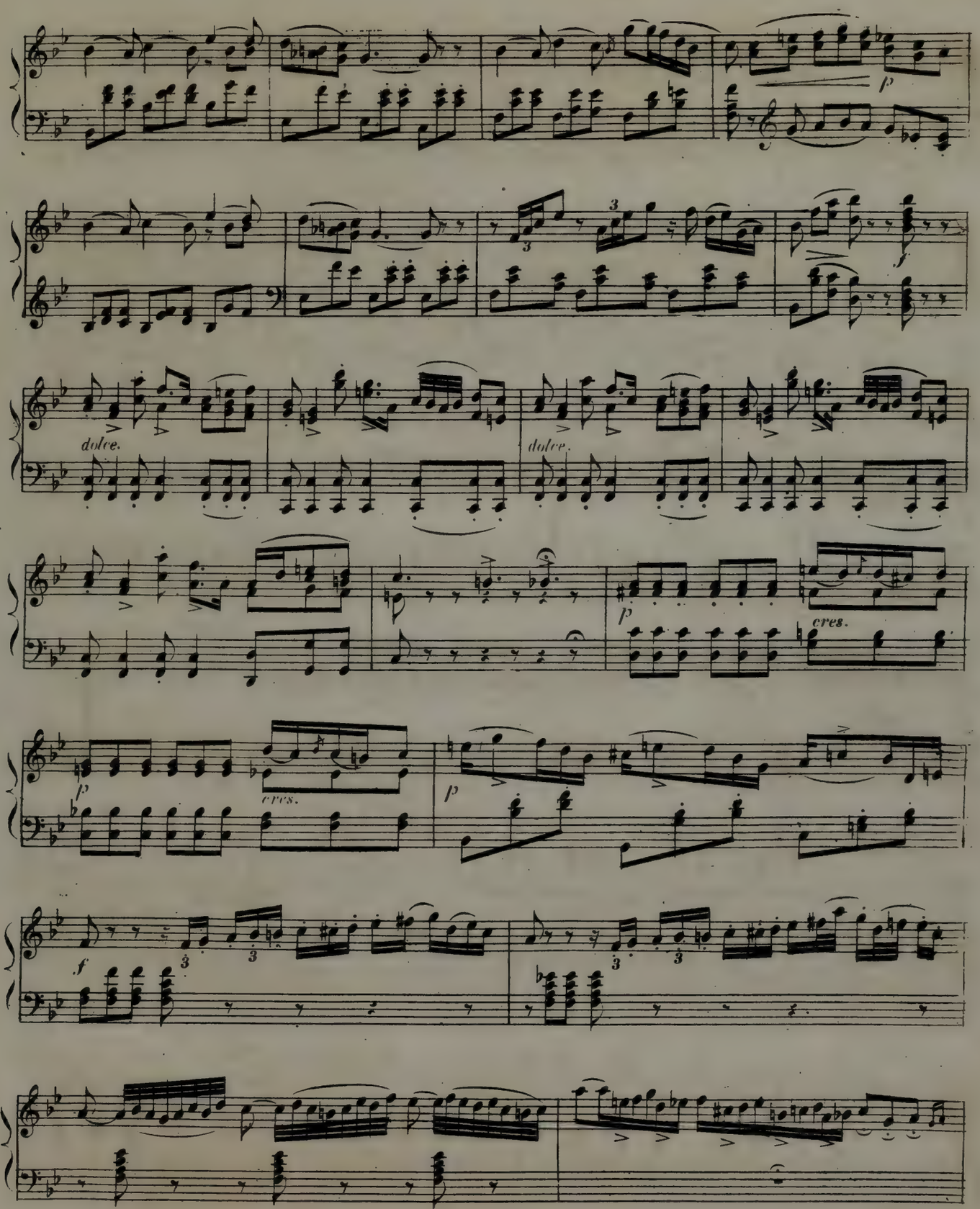
p
f
dolce.
dolce.
p
cres.
p
cres.
p
f

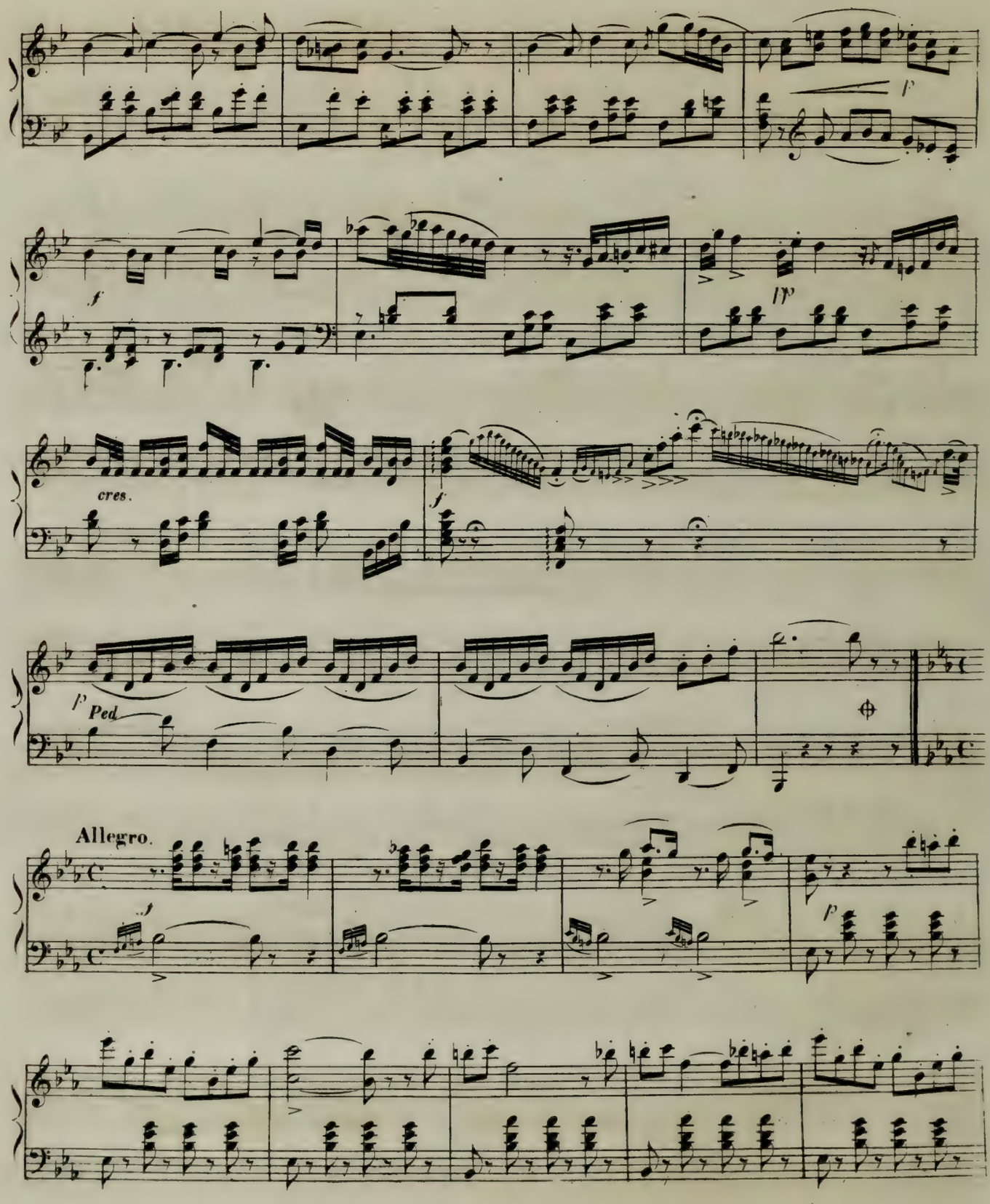
f
f
pp
cres.
f
p Ped
Allegro.
f
p

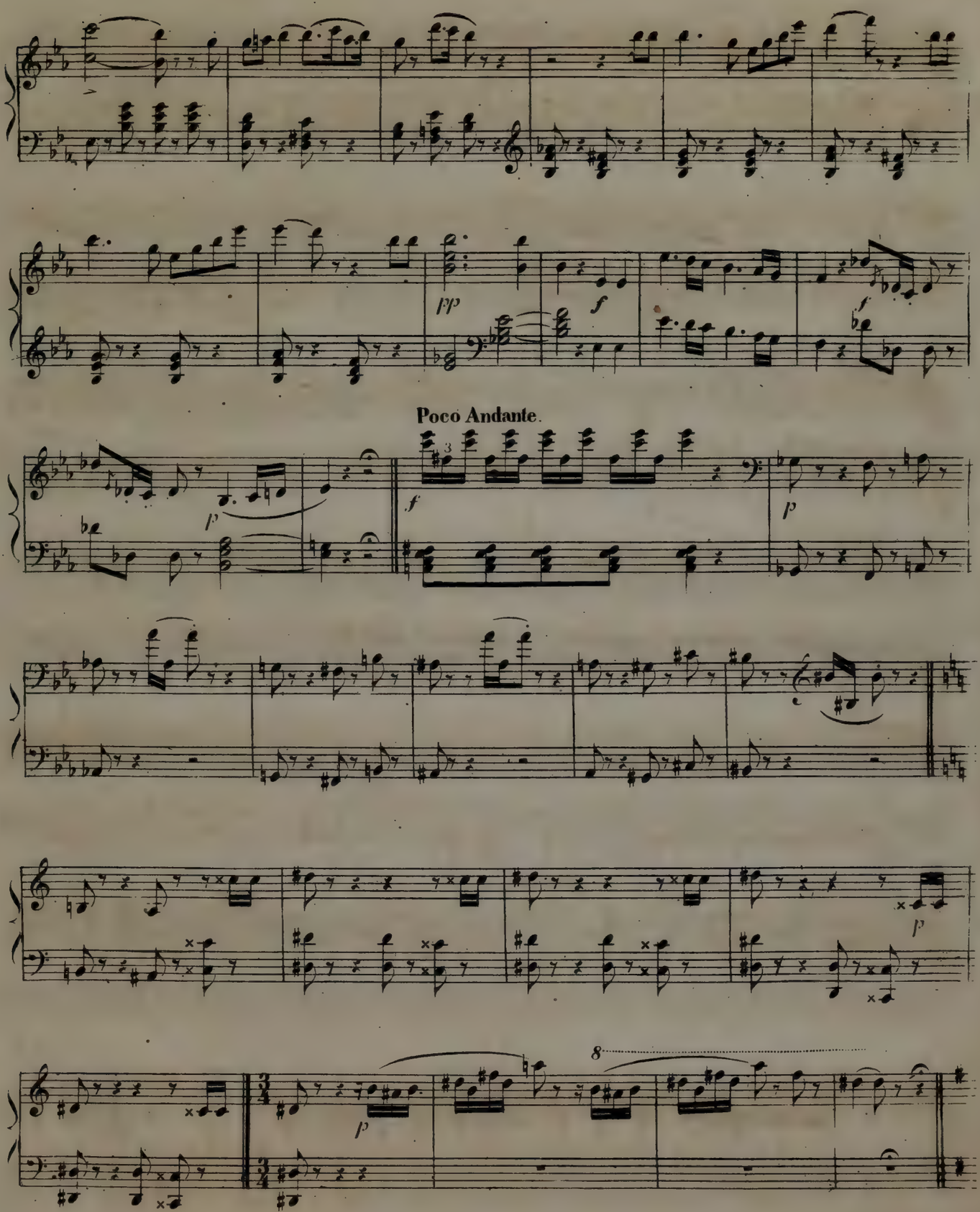
pp
f
f
Poco Andante.
p
f
p
p
8
p

Allegretto ben moderato.

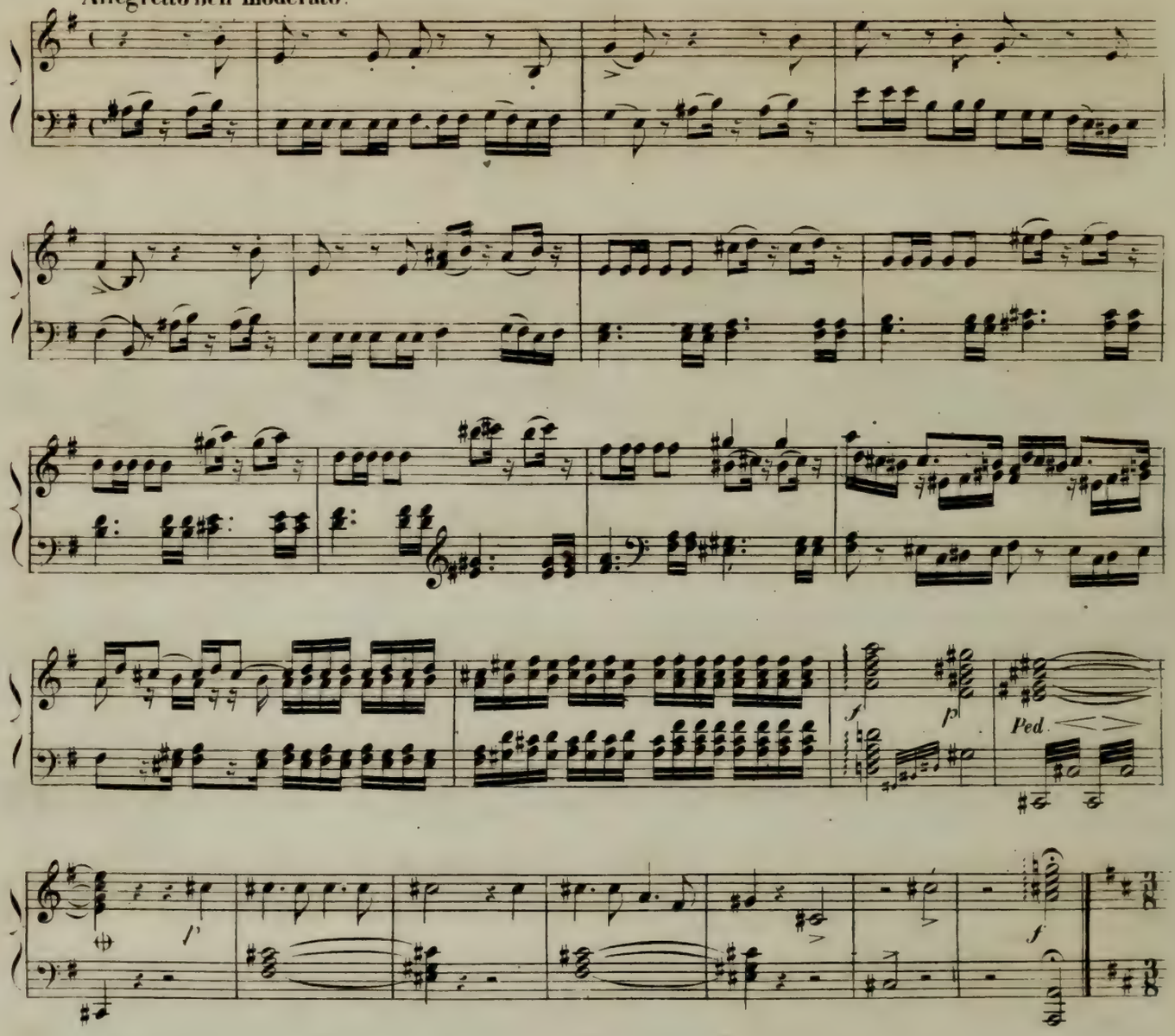

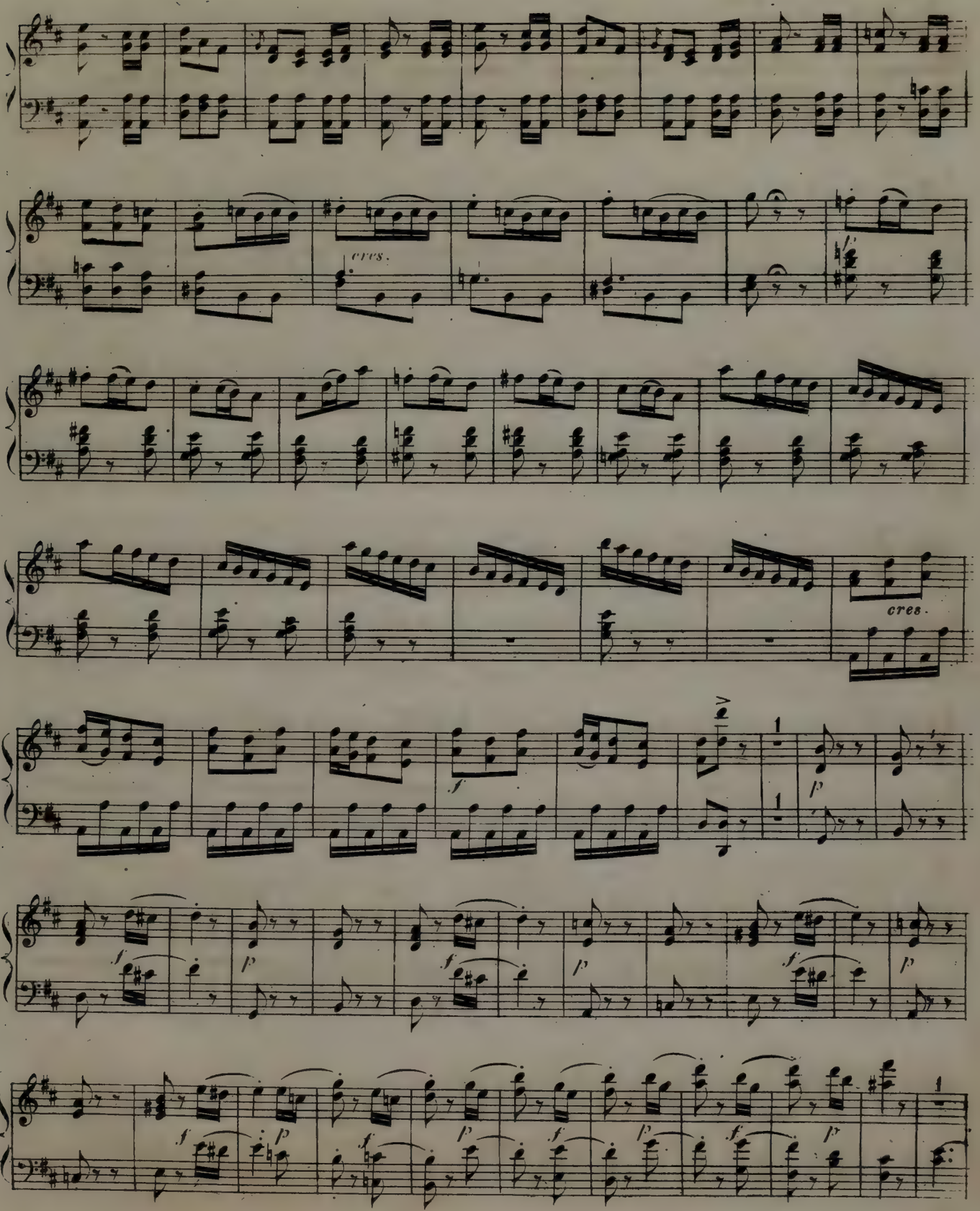
cres.
cres.
f
p
f
p
f
p
f
p
f
p
f
p
f
p
f
p

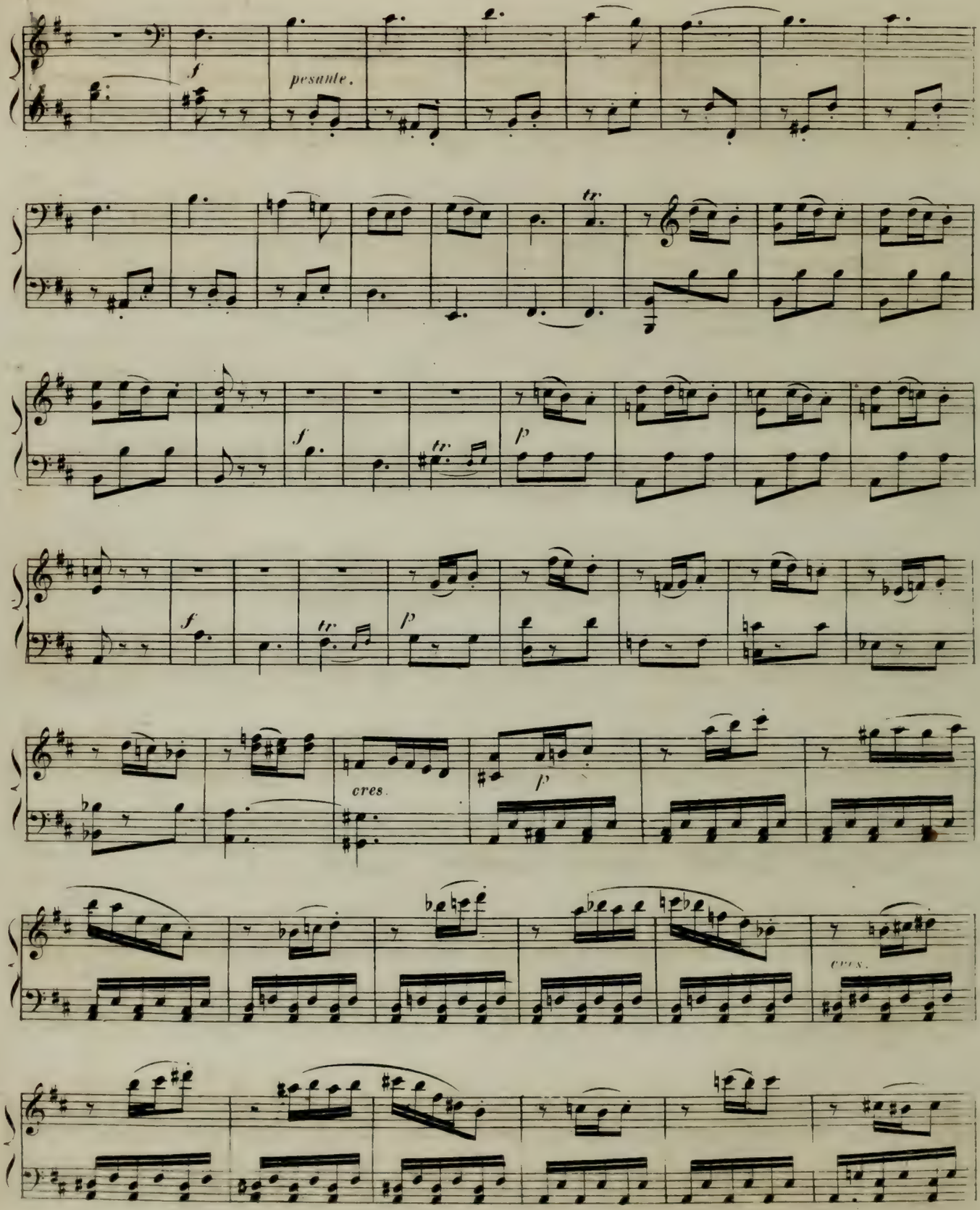
f
pesante.
tr
f
tr
p
f
tr
p
cres.
p
cres.

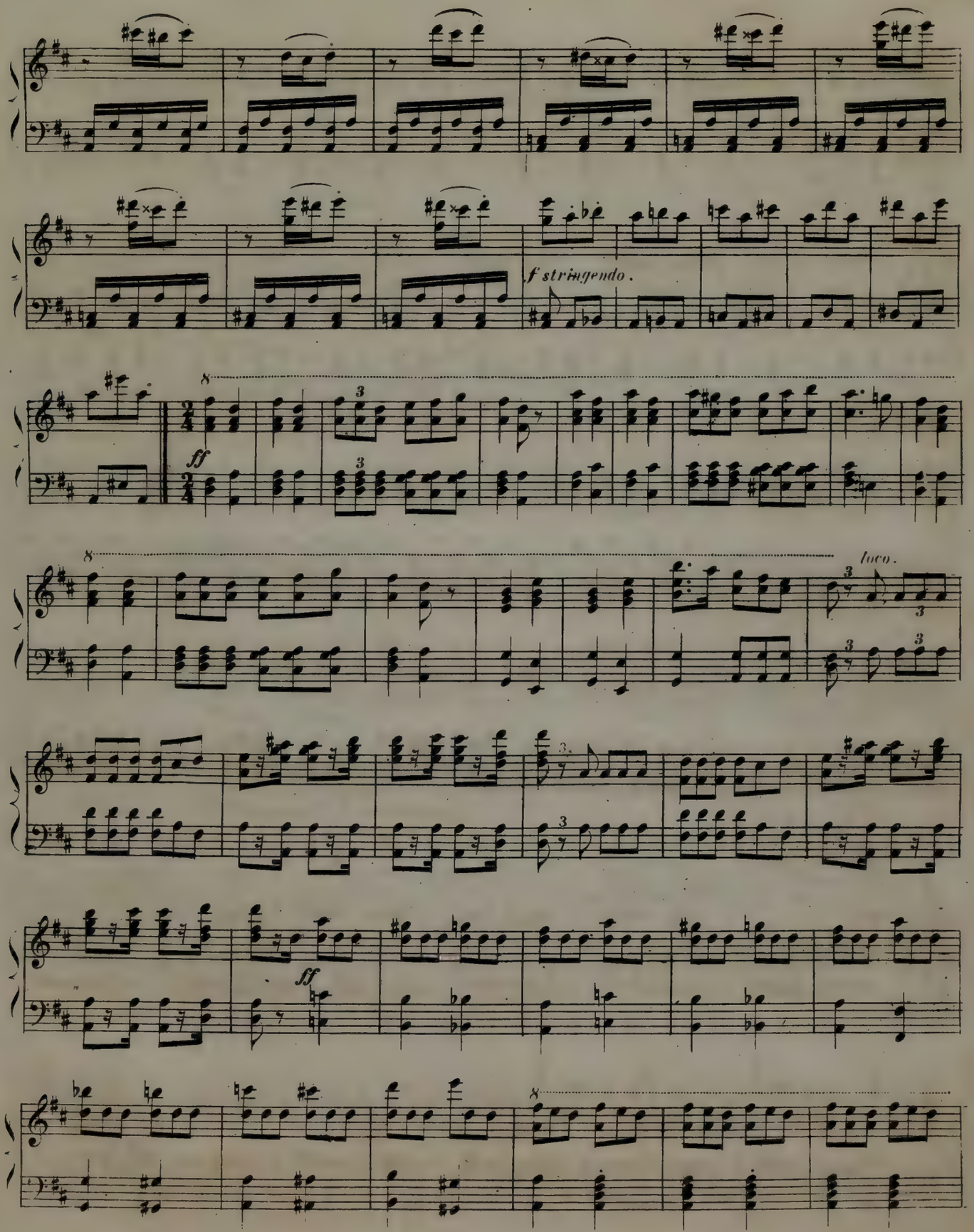
f stringendo.
ff
loco.
ff

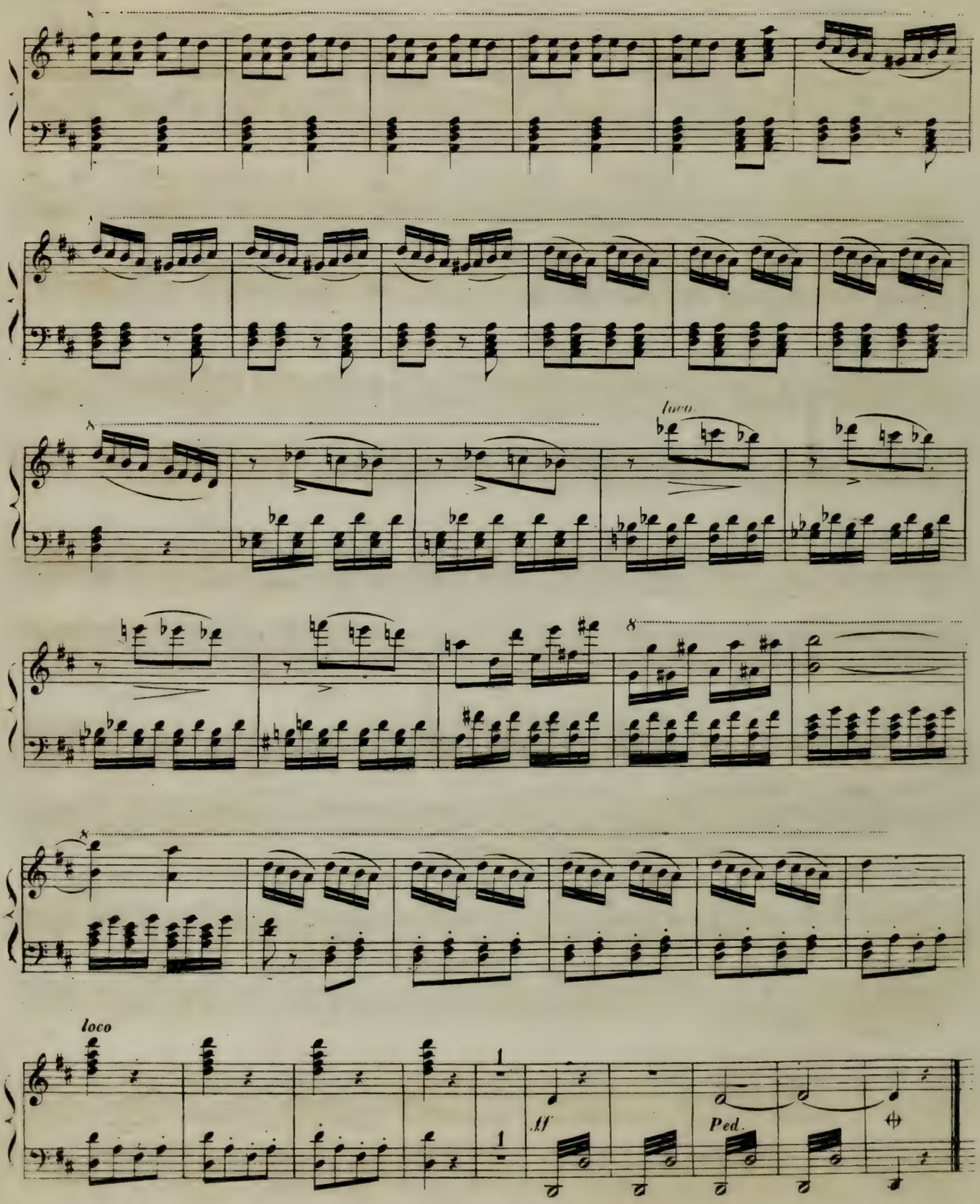
loco.
8
loco
1
1
ff
Ped.

ACTE 2.

N°8
ENTR'ACTE
ET
AIR

Andante cantabile.

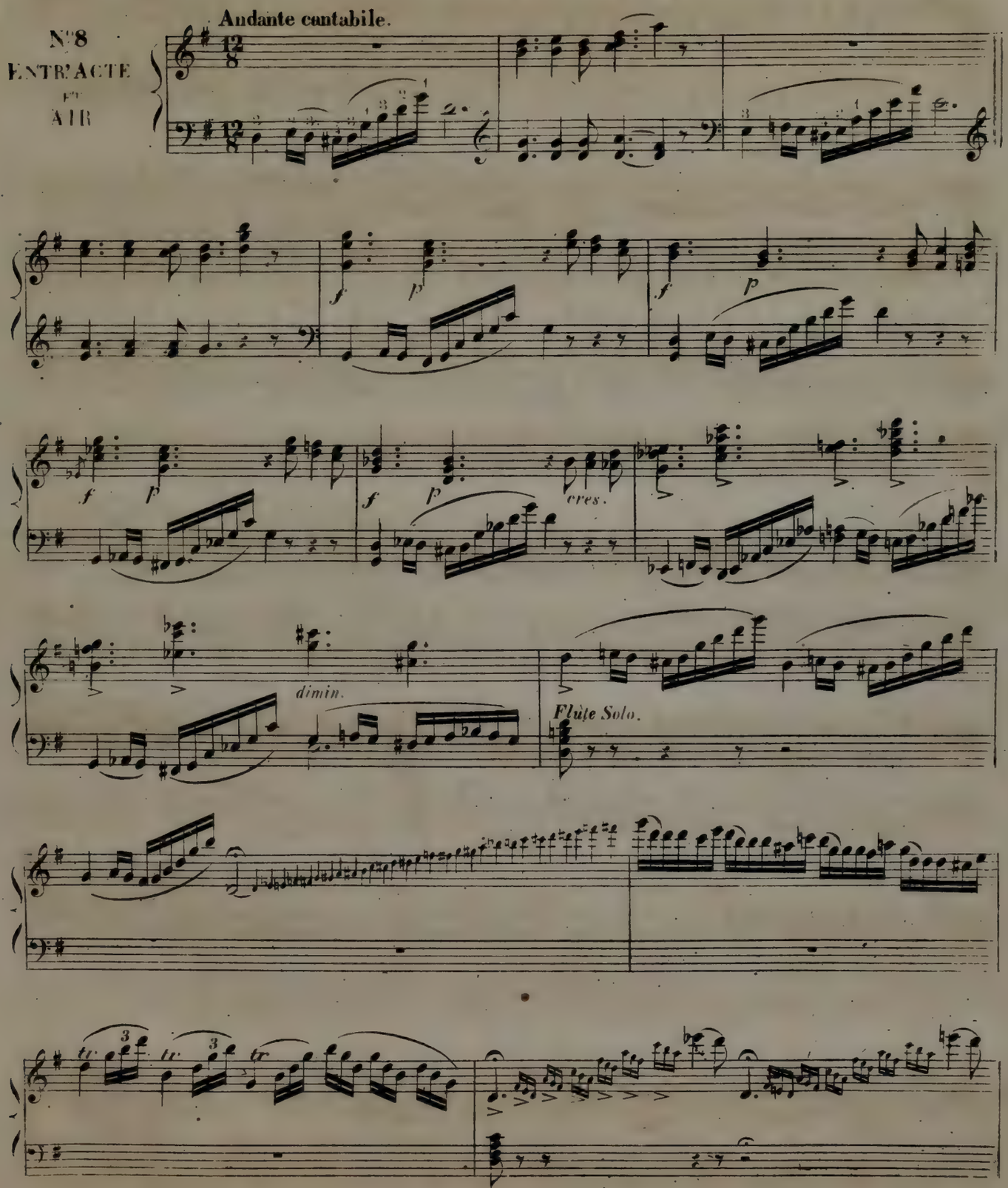

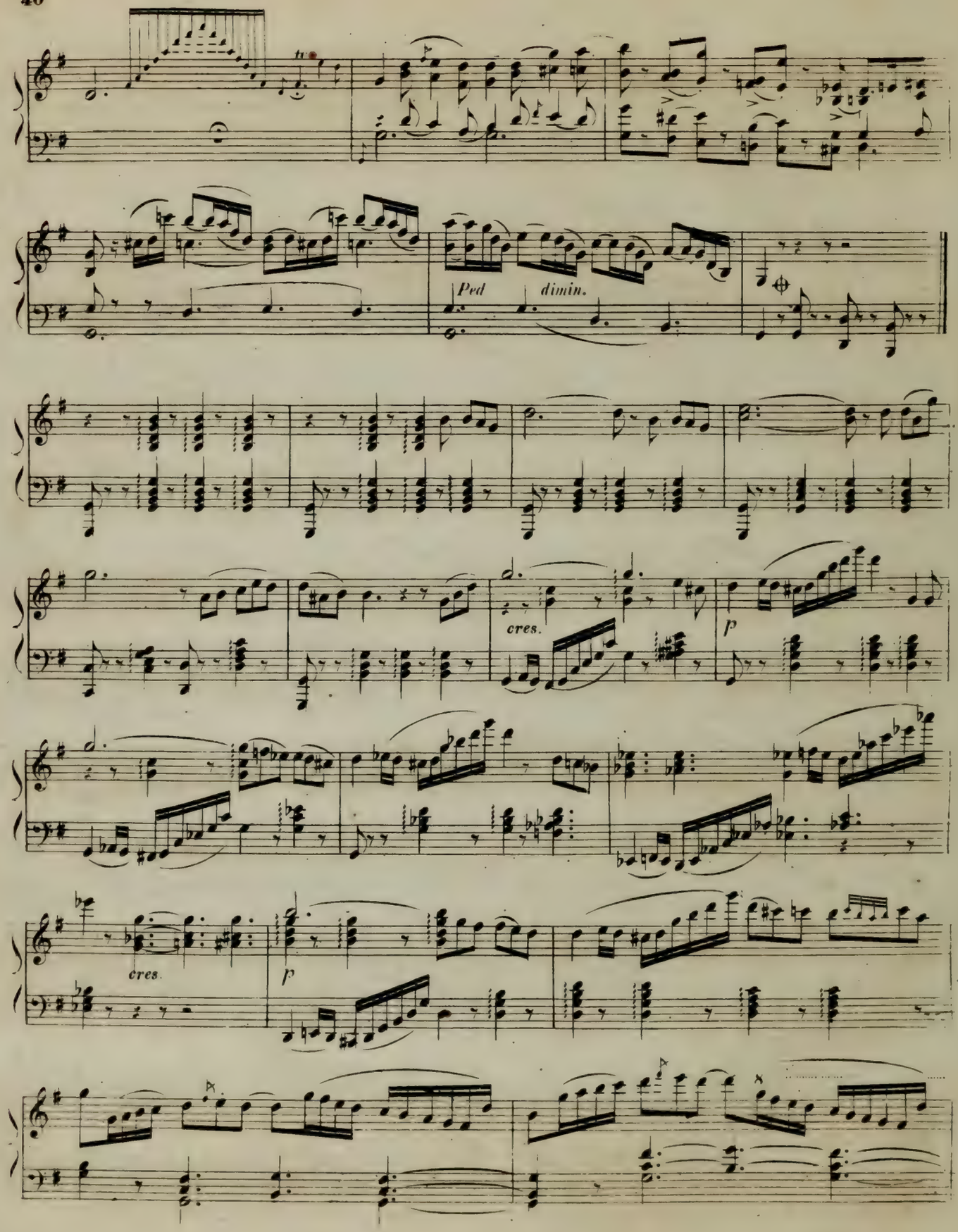
Ped
dimin.
cres.
p
cres.
p

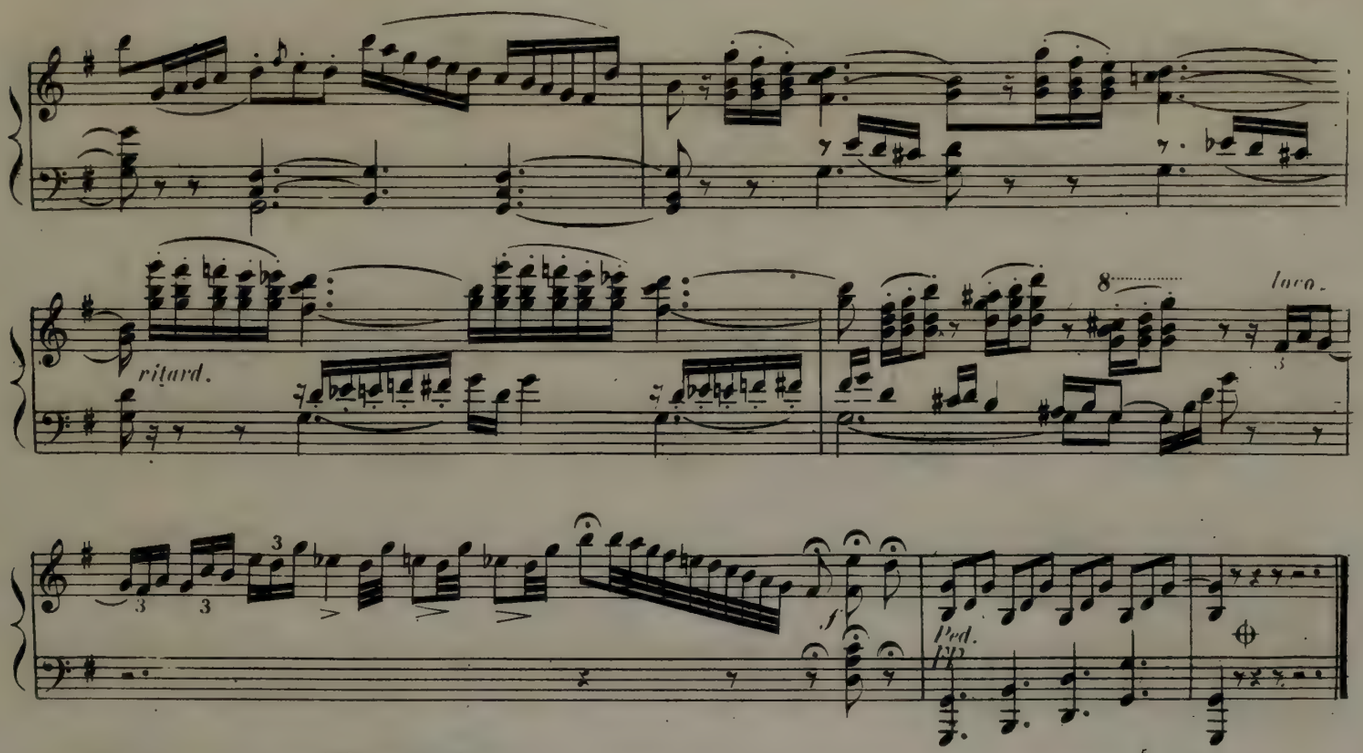

N° 9.
QUATUOR DES QUATRE FEMMES.

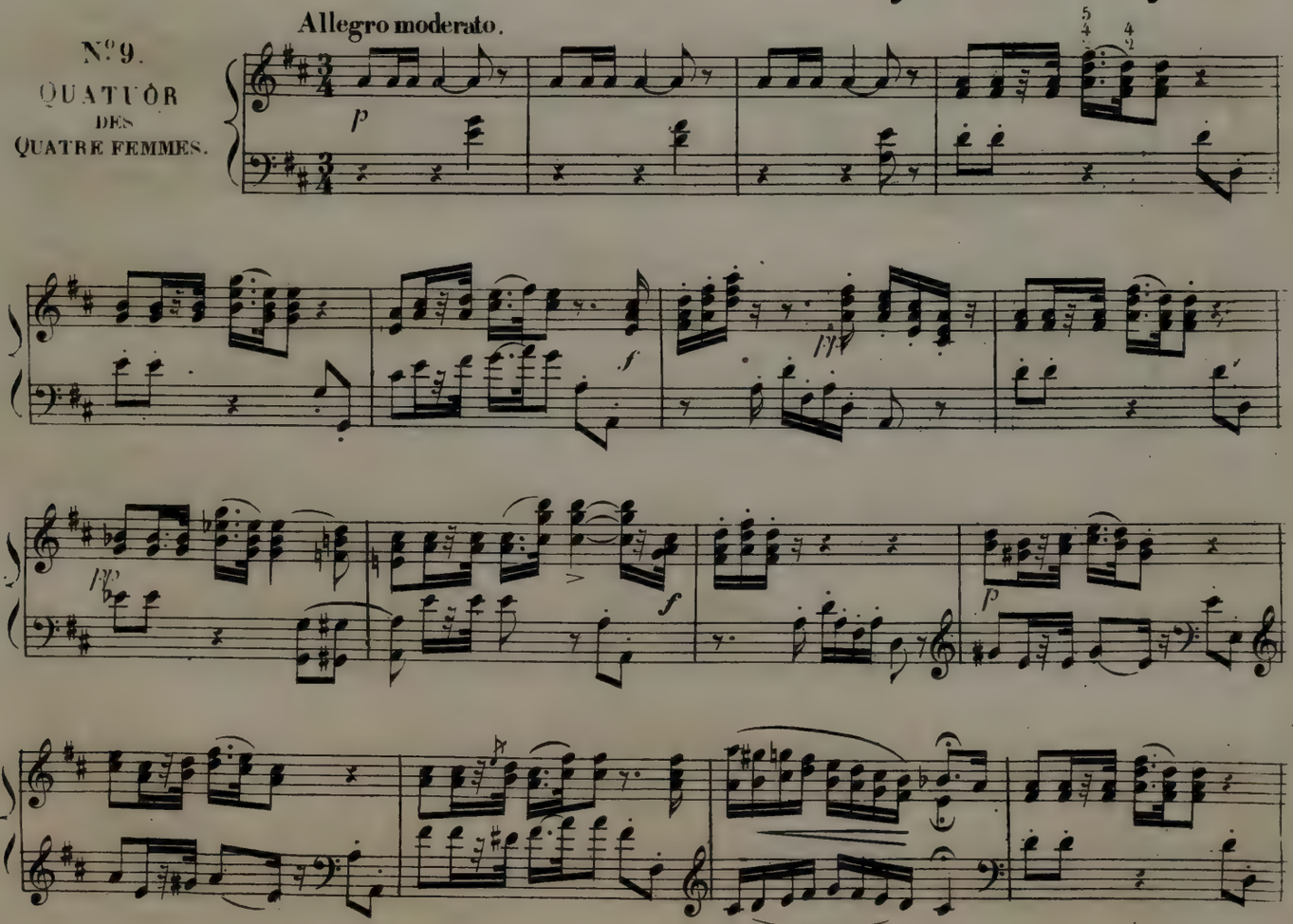

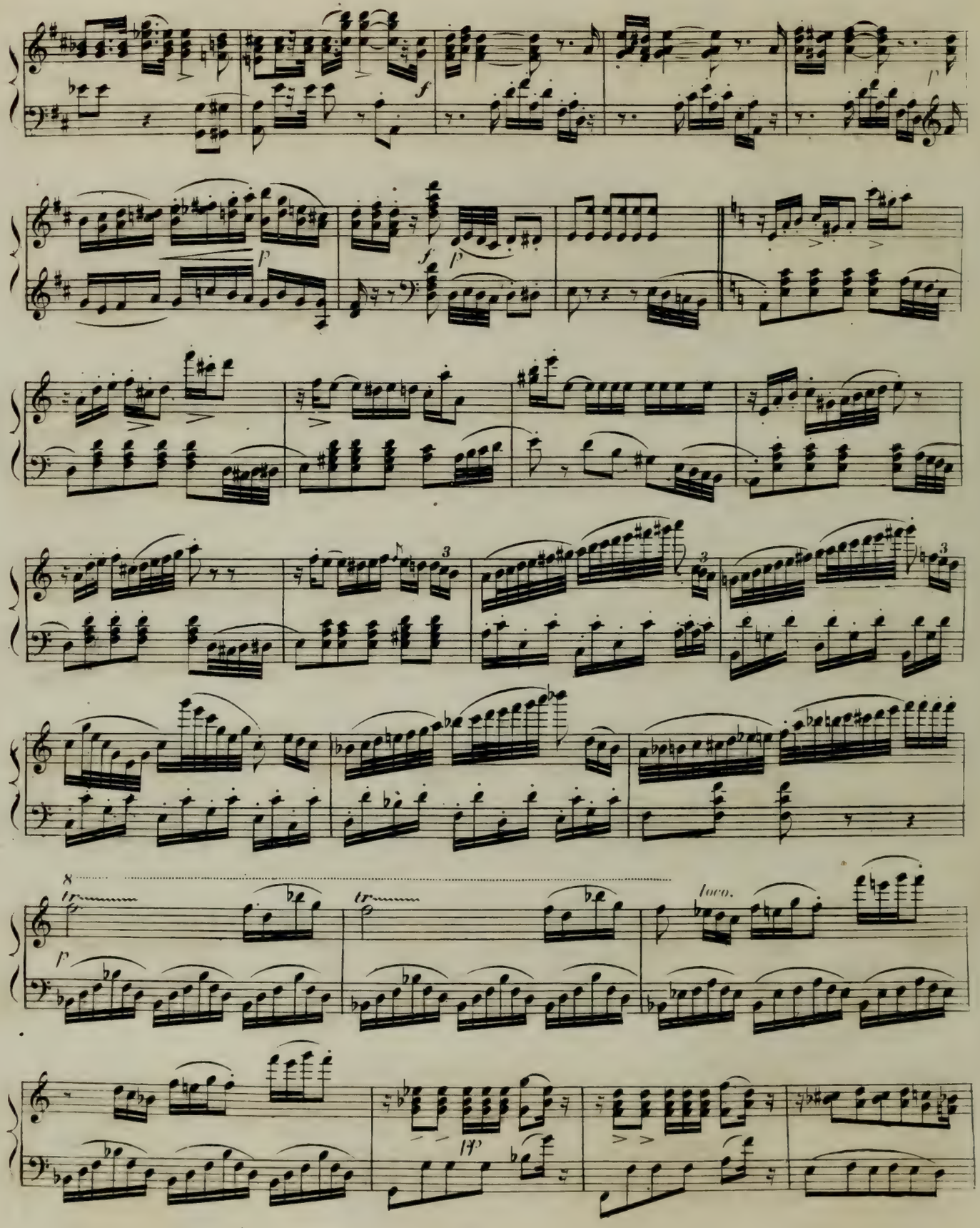
f
p
f
p
3
3
3
8
tr
tr
p
loco.
pp

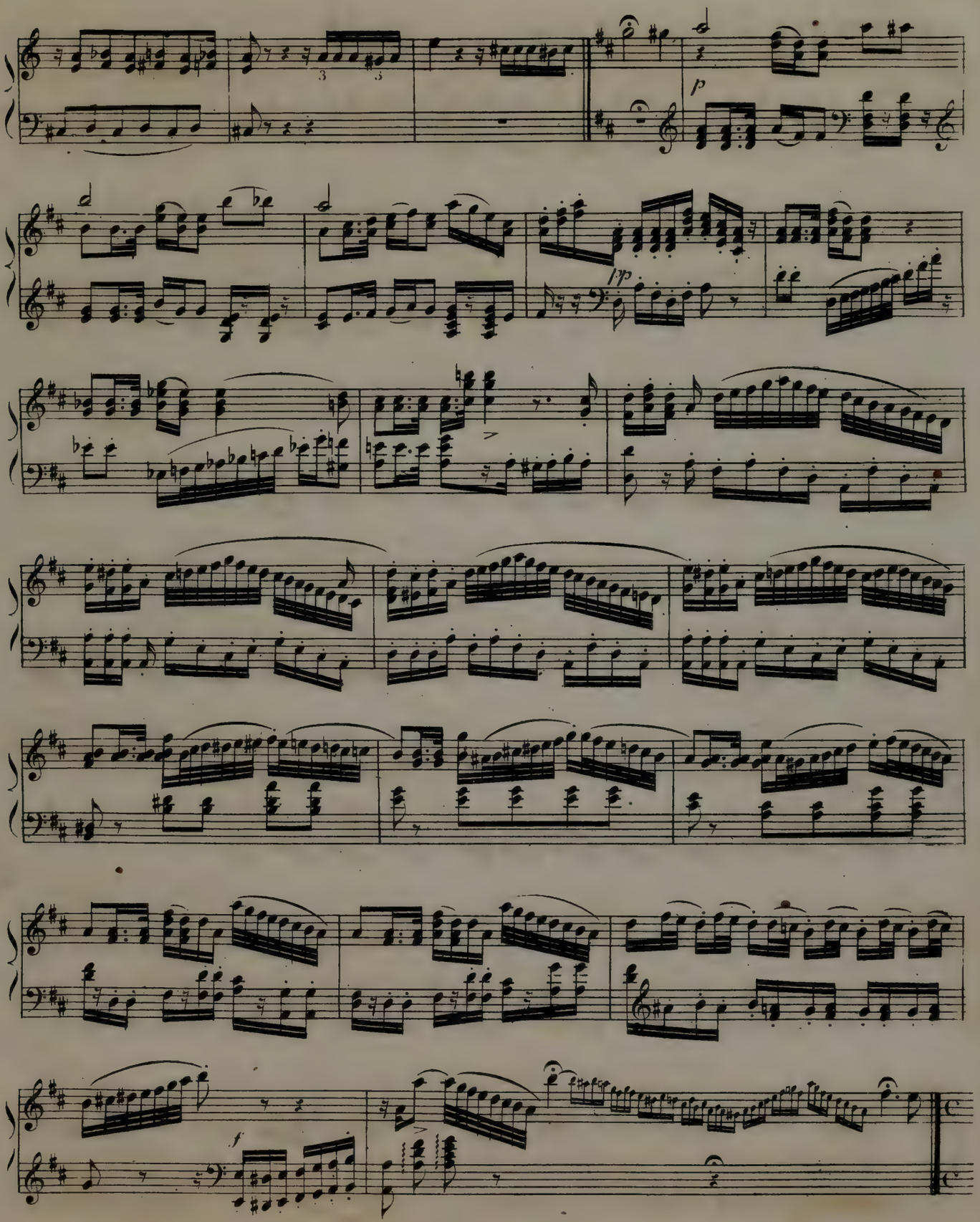
p
pp
f

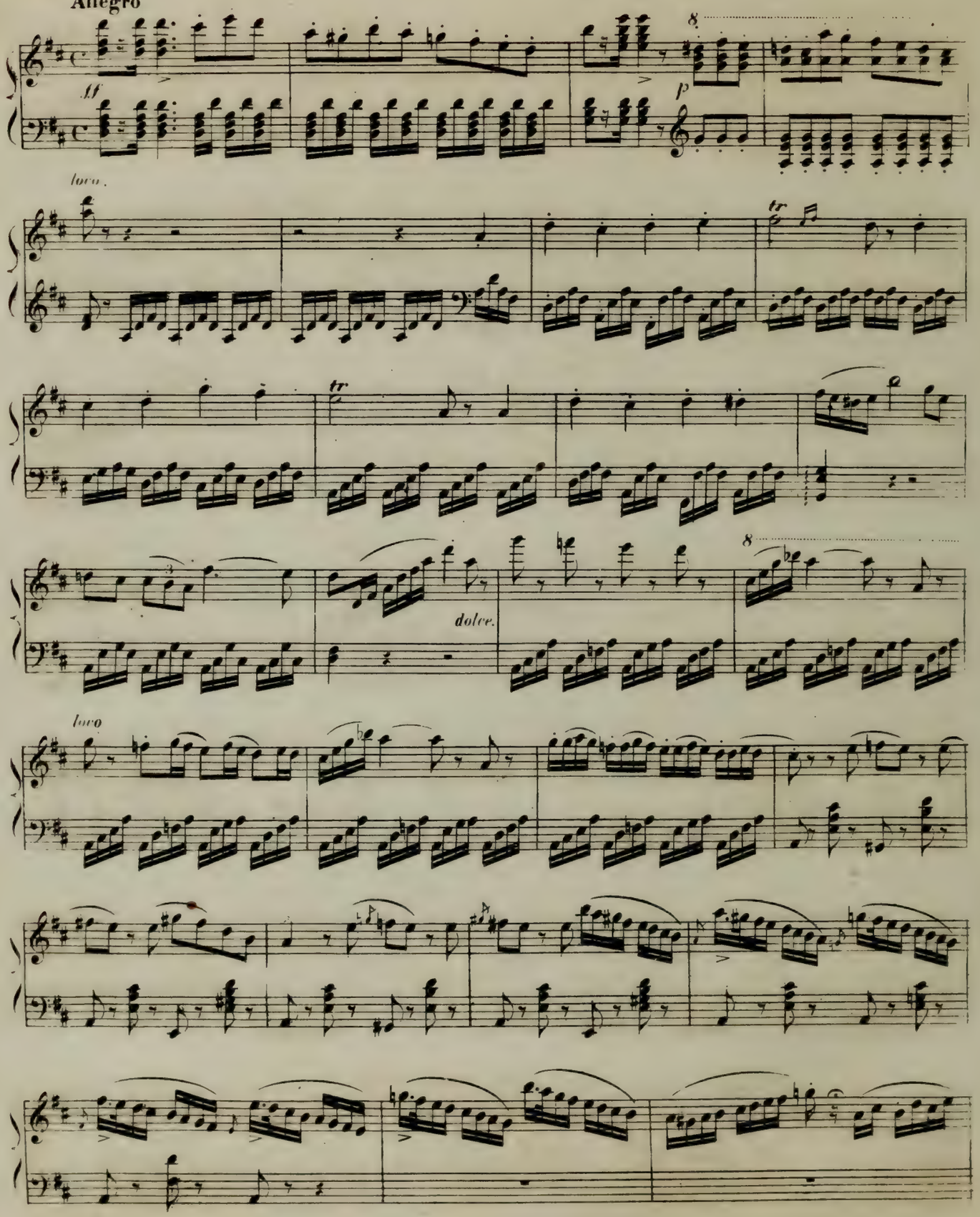
Allegro
ff
p
loco.
tr
dolce.
loco

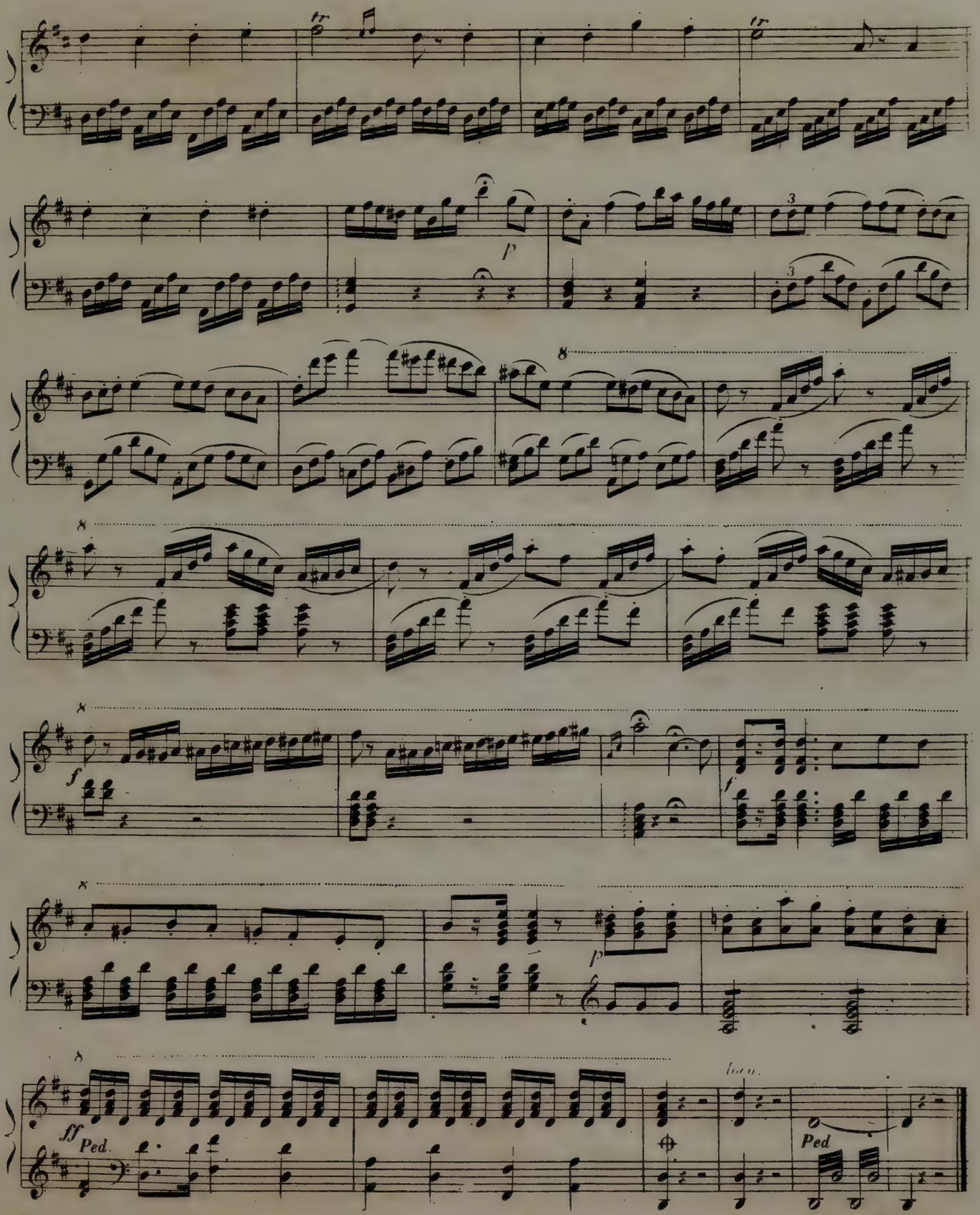
tr
tr
p
3
3
8
8
8
f
f
8
p
8
ff
Ped.
loco.
Ped

Poco Andante.

N°10.
CHOEUR
des
BAIGNEUSES.

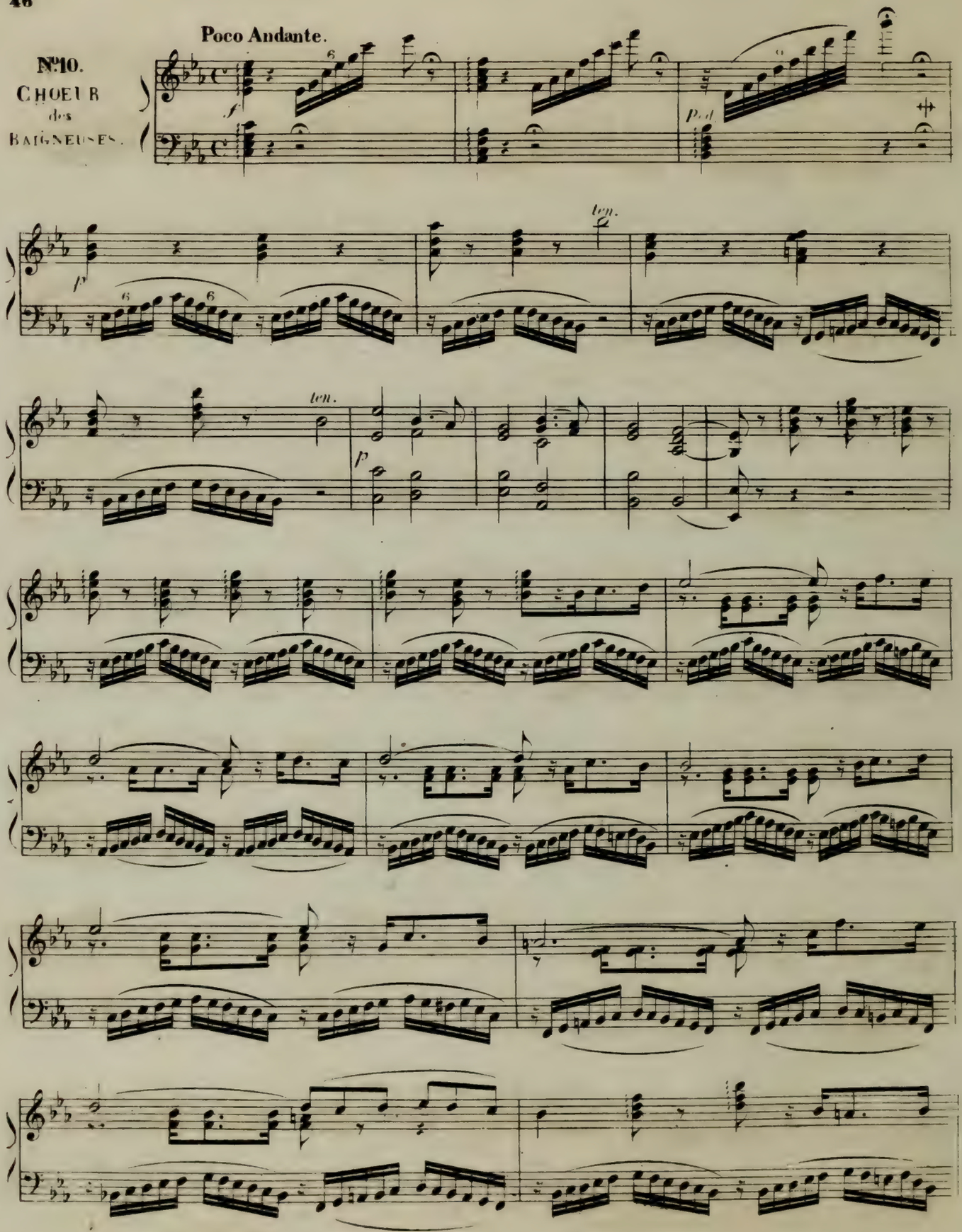

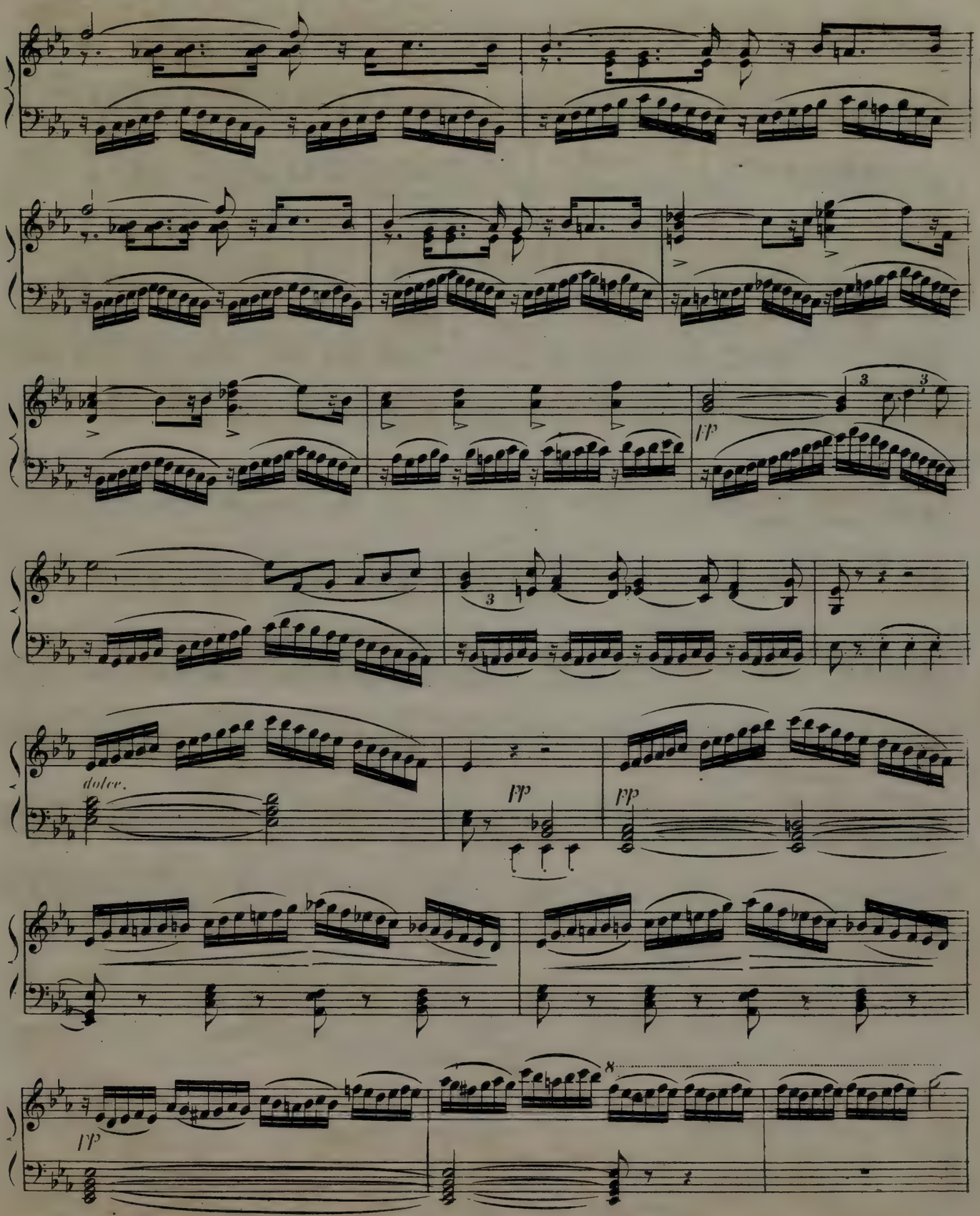
pp
dolce.
pp
pp
pp
8

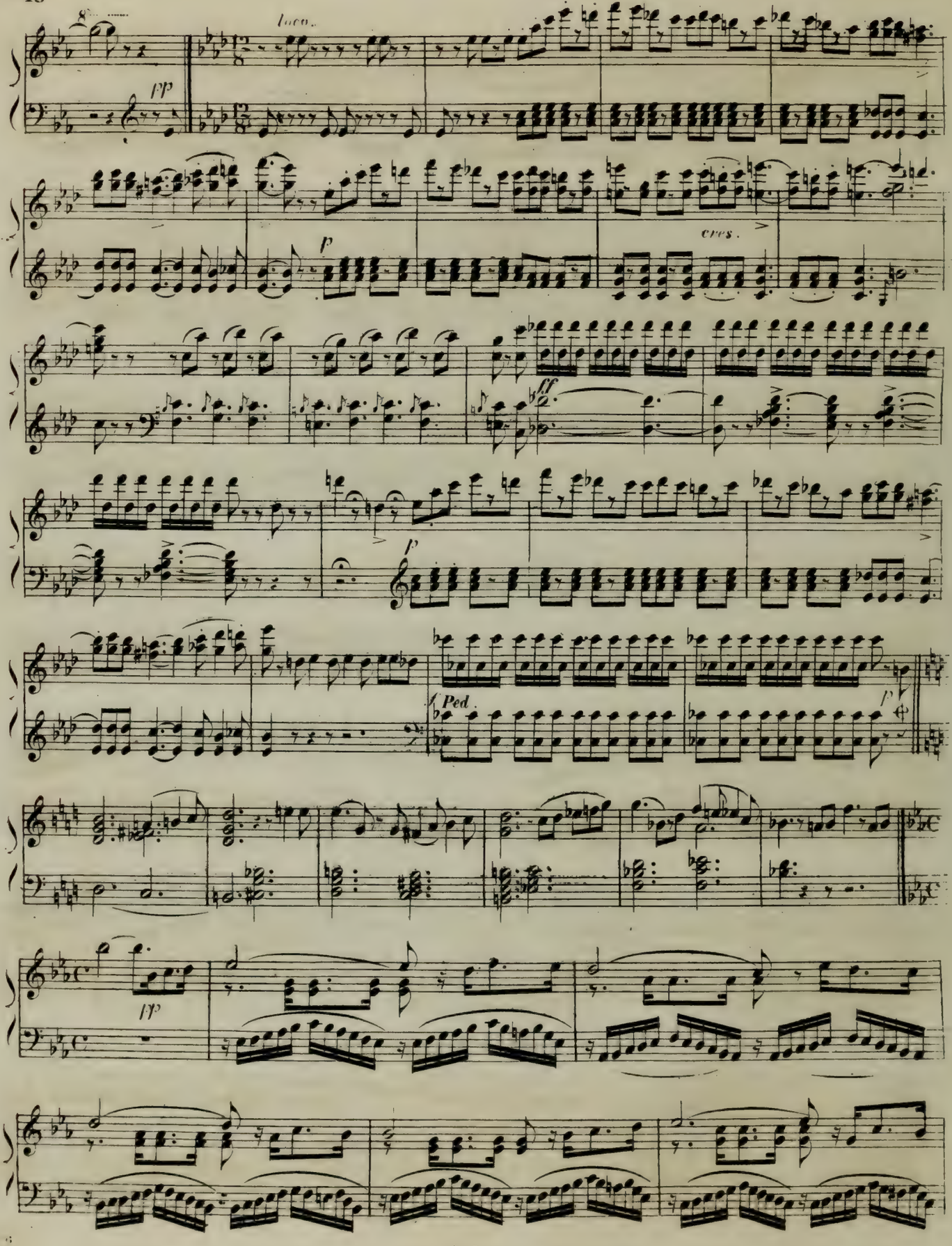
8va
loco.
pp
p
cres.
ff
p
Ped.
p
pp

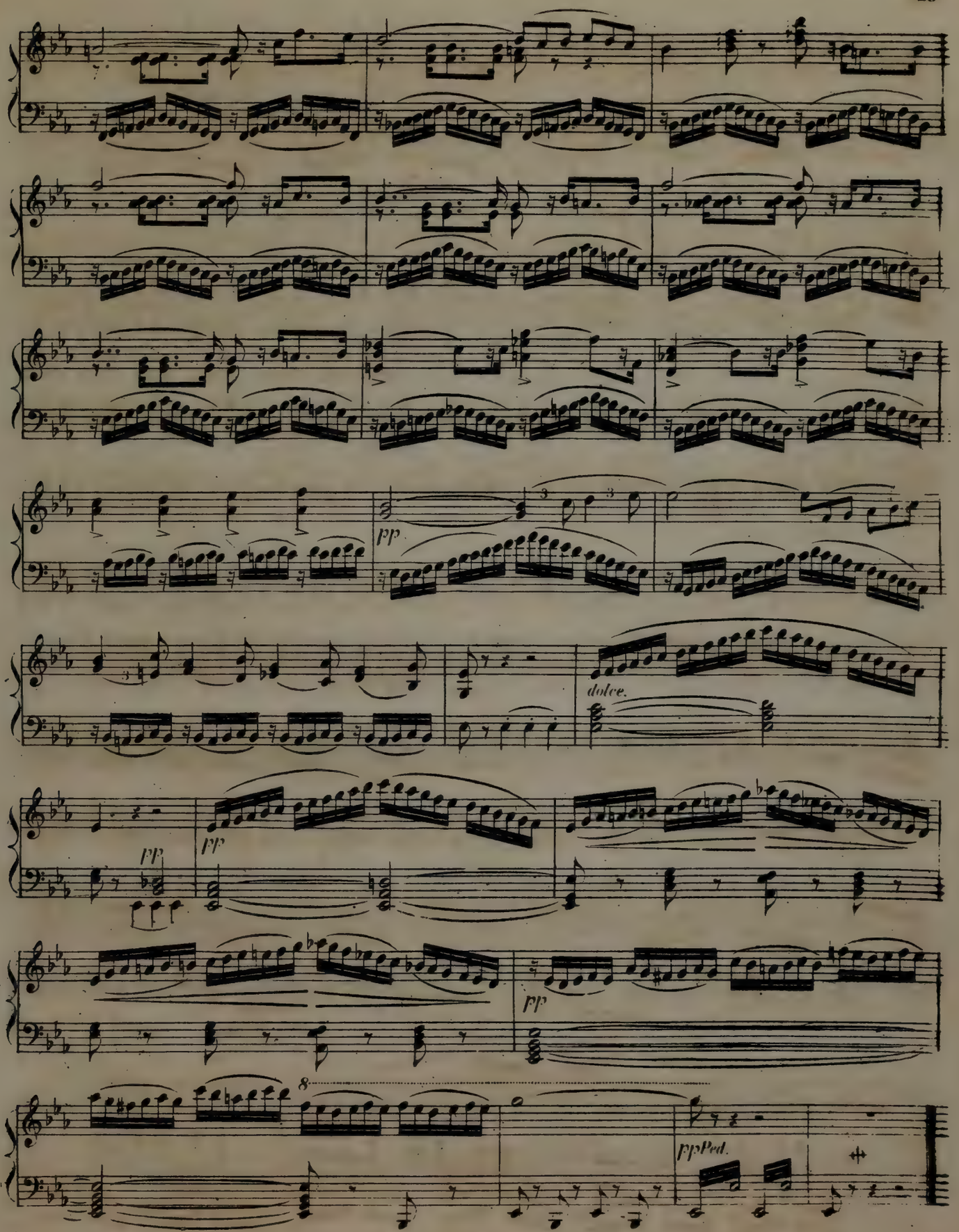
pp
dolce.
pp
pp
pp
8
ppPed.

Andantino scherzoso.

N°11
SCENE
DU
BANDEAU.

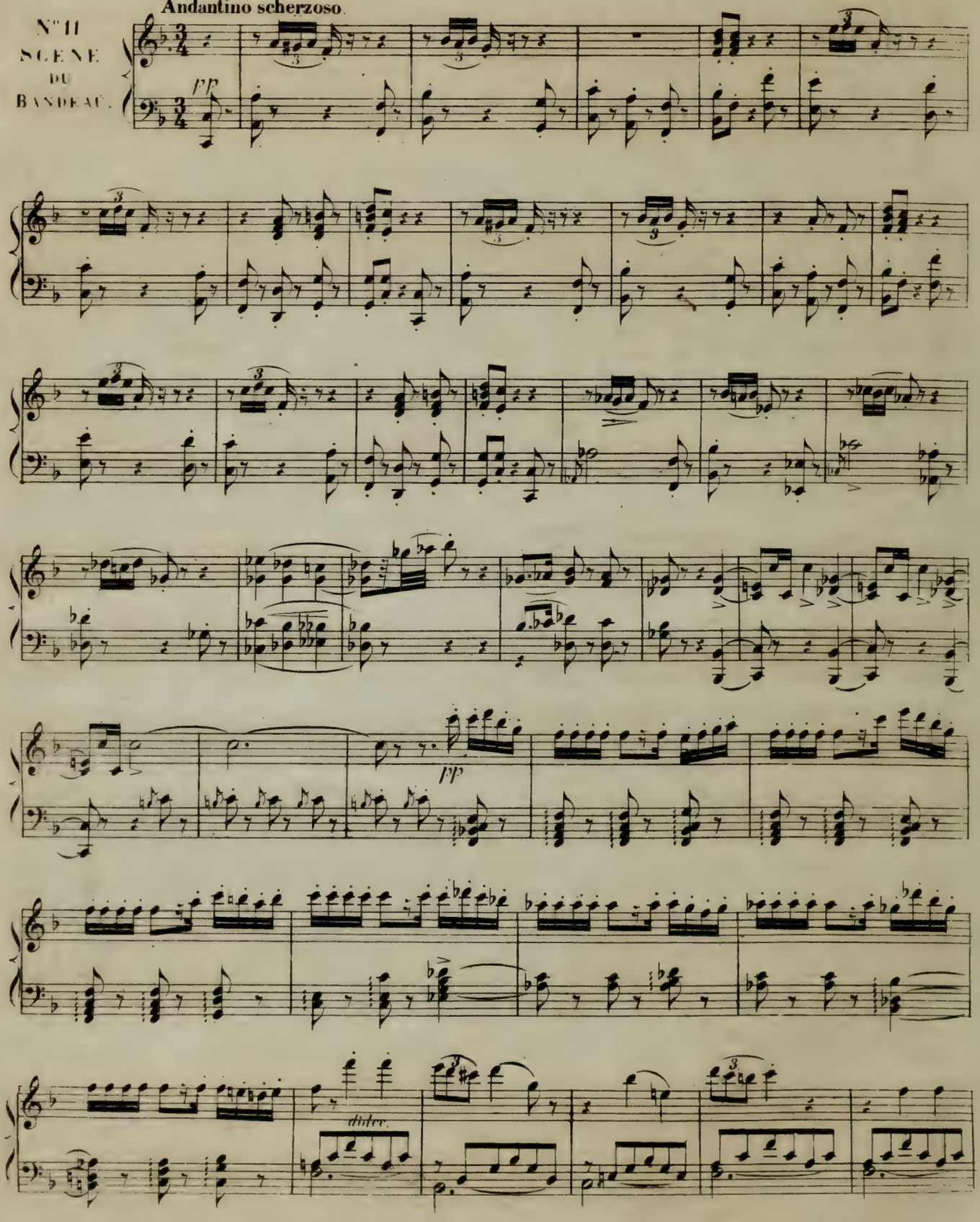

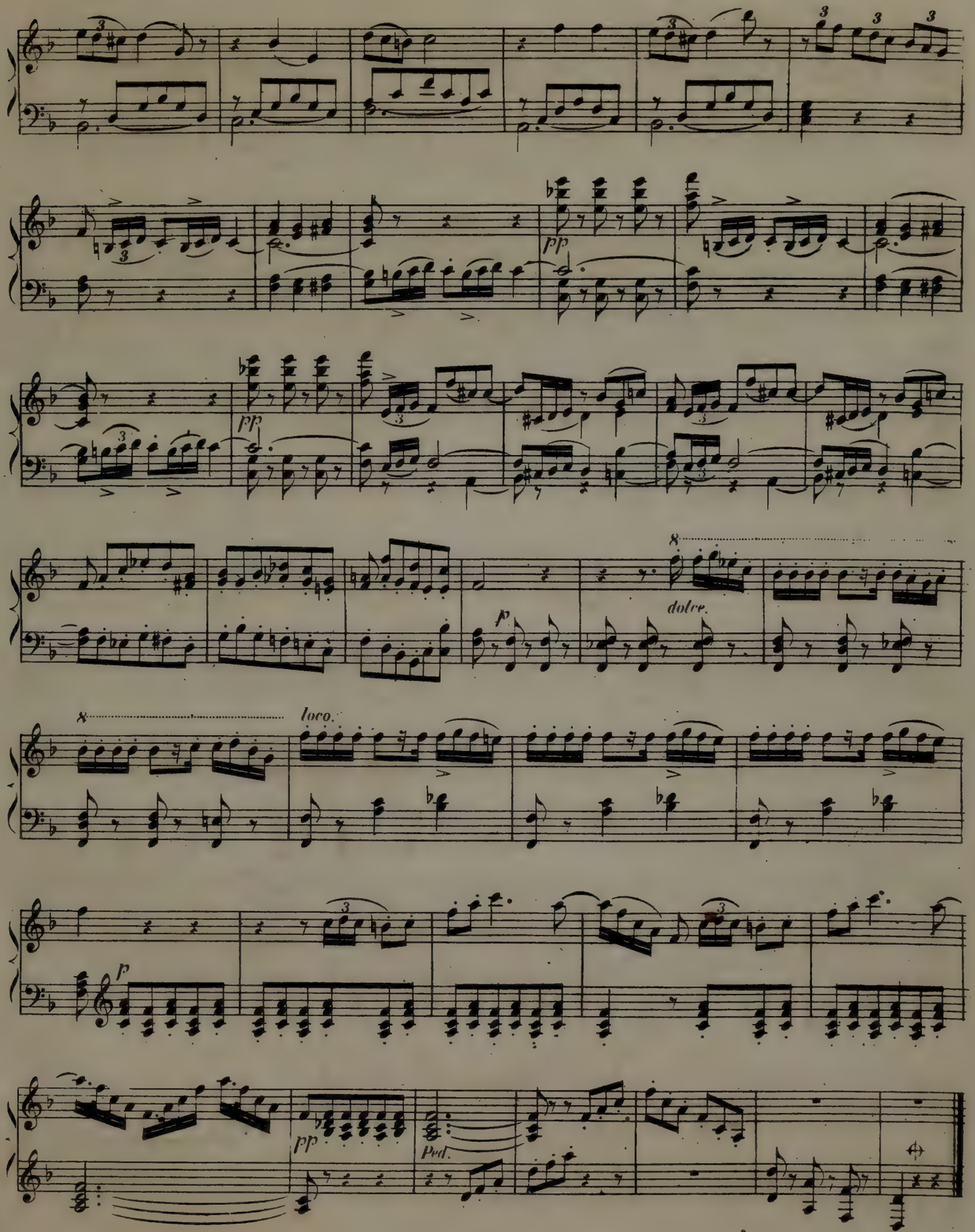
pp
pp
p
8
dolce.
8
loco.
p
pp
Ped.

Andantino quasi Allegretto.

N°12.

DUO

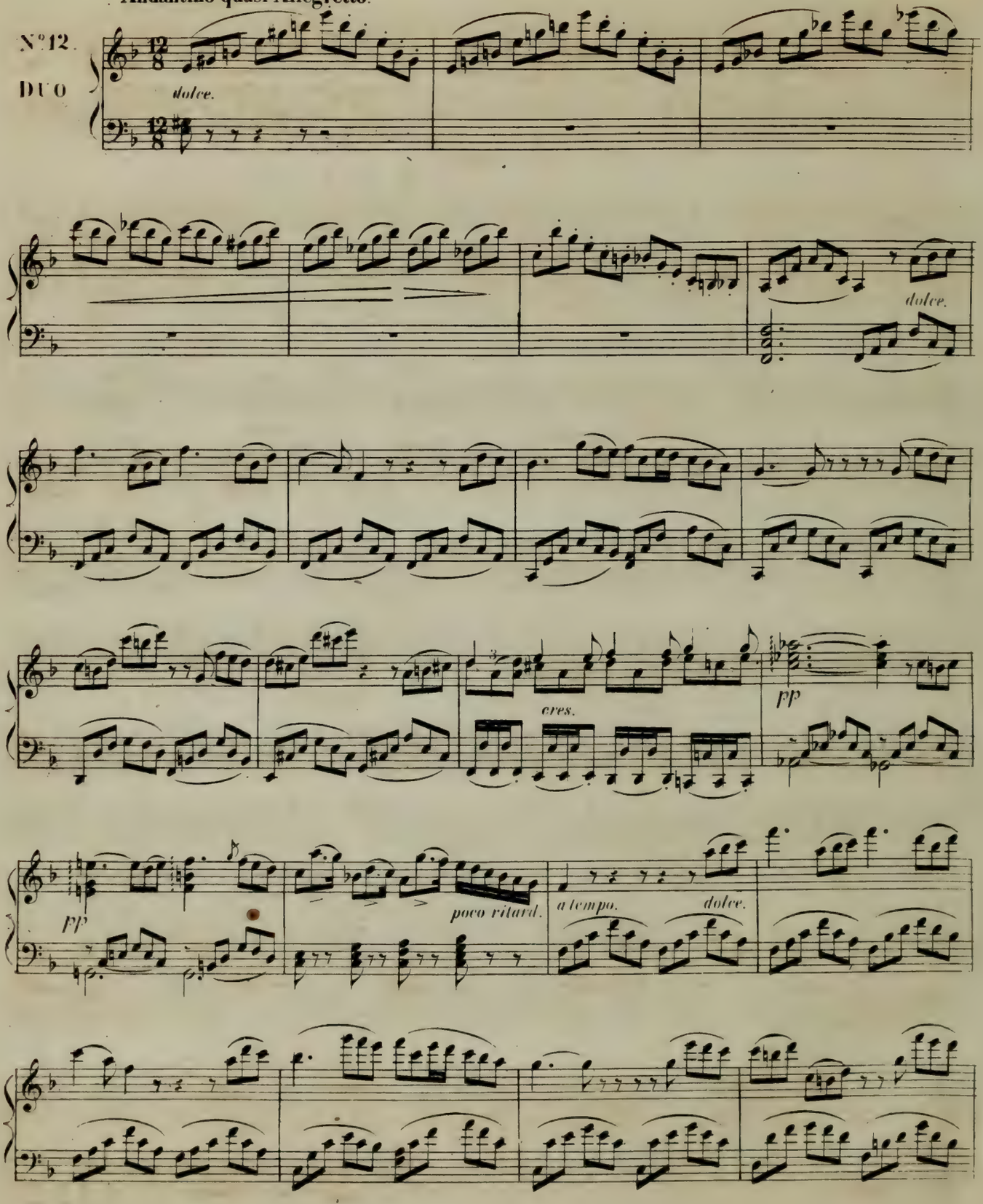

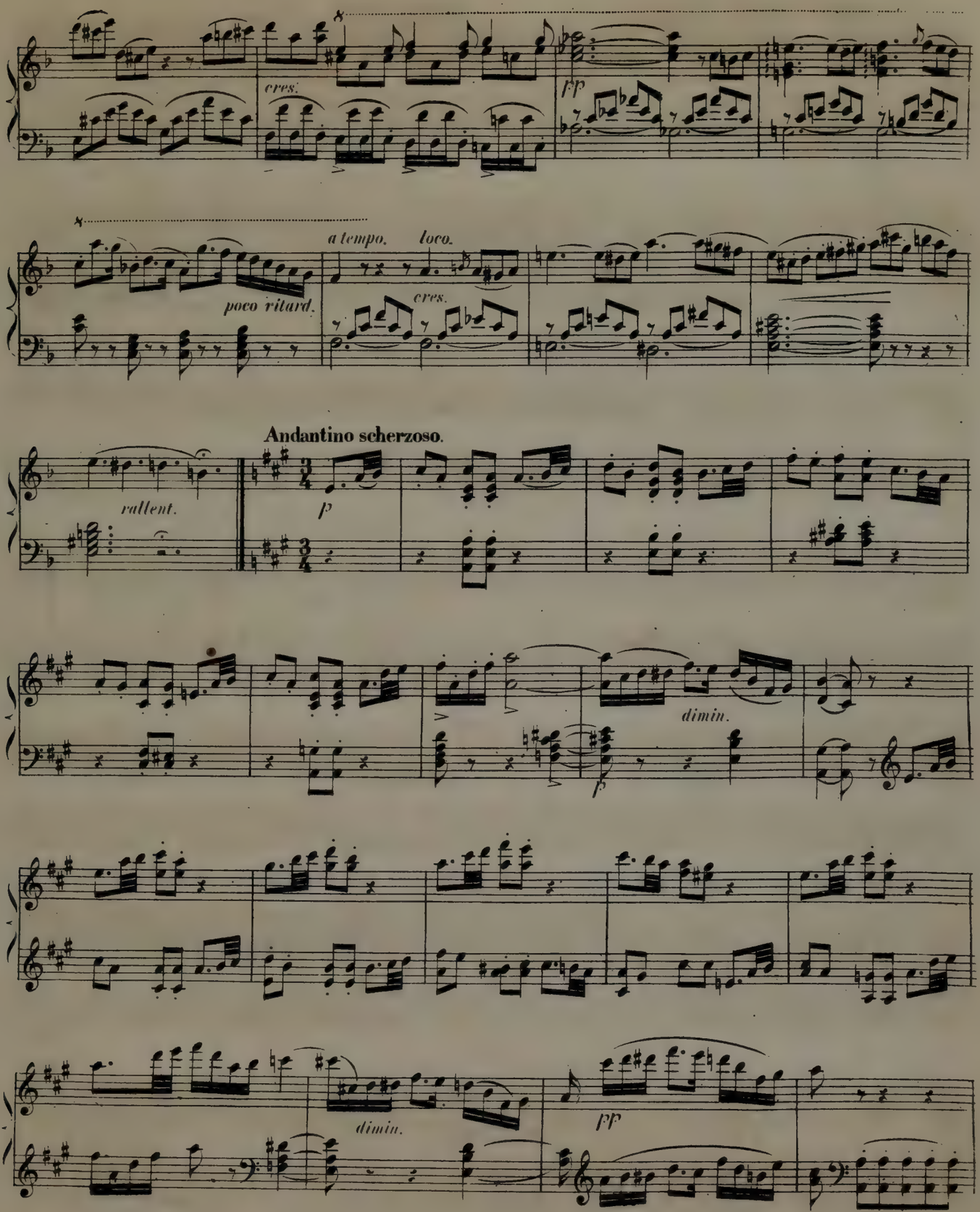
cres.
ff
poco ritard.
a tempo.
loco.
cres.
Andantino scherzoso.
rallent.
p
dimin.
p
dimin.
ff

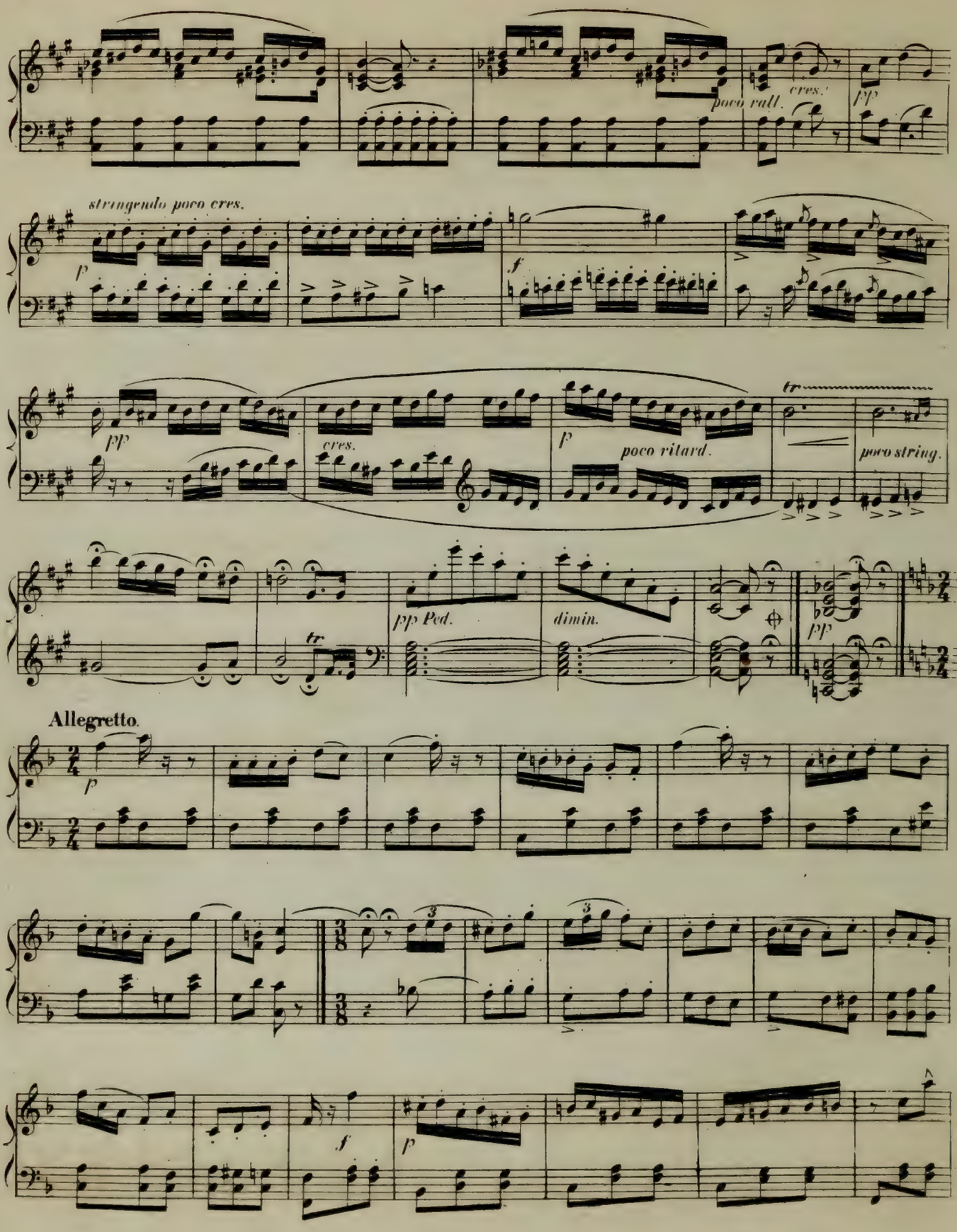
poco rall.
cres.
pp
stringendo poco cres.
p
f
pp
cres.
p
poco ritard.
tr
poco string.
pp Ped.
dimin.
pp
Allegretto.
p
f
p

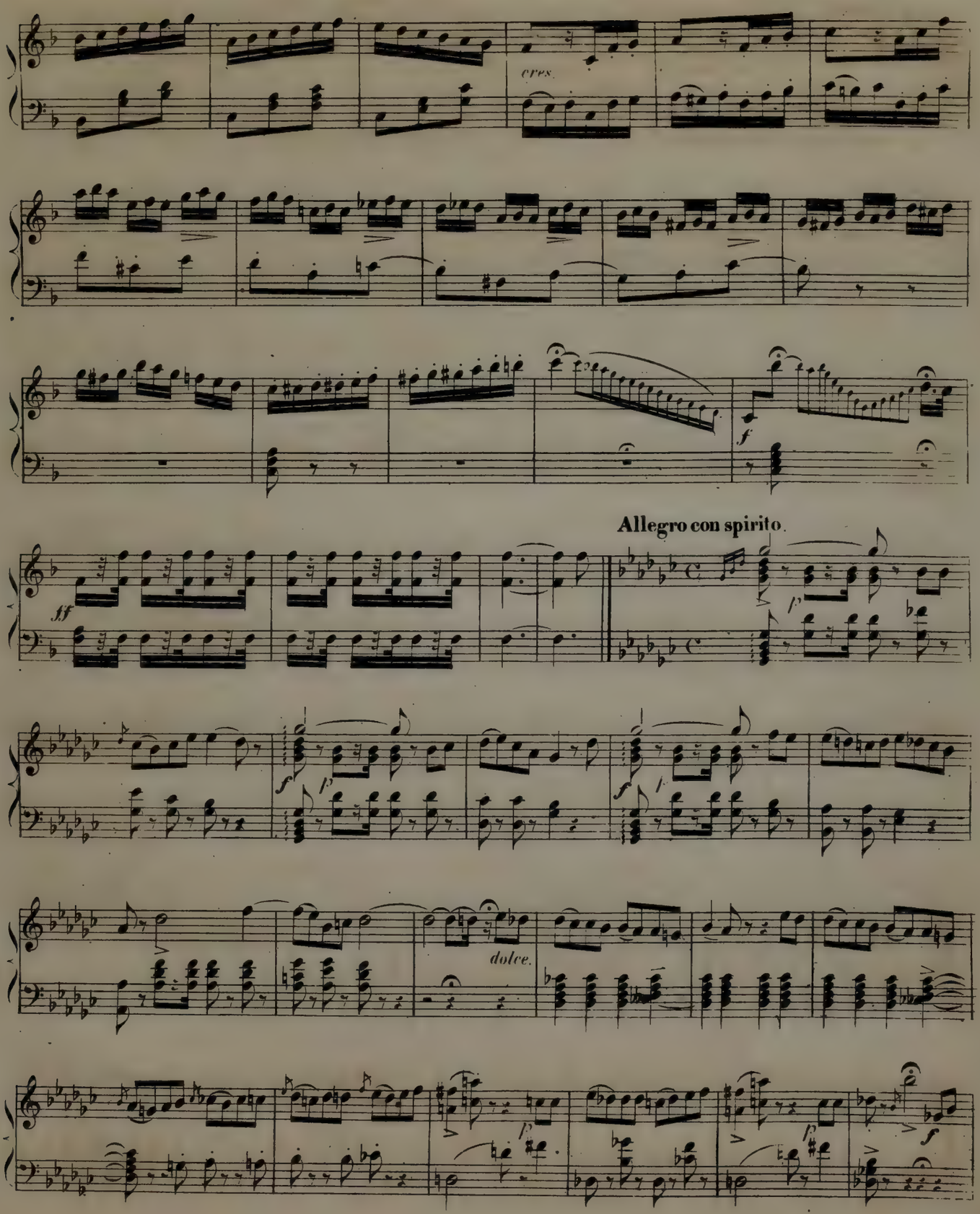
cres.
f
Allegro con spirito.
ff
p
f
p
f
p
dolce.
p
p
f

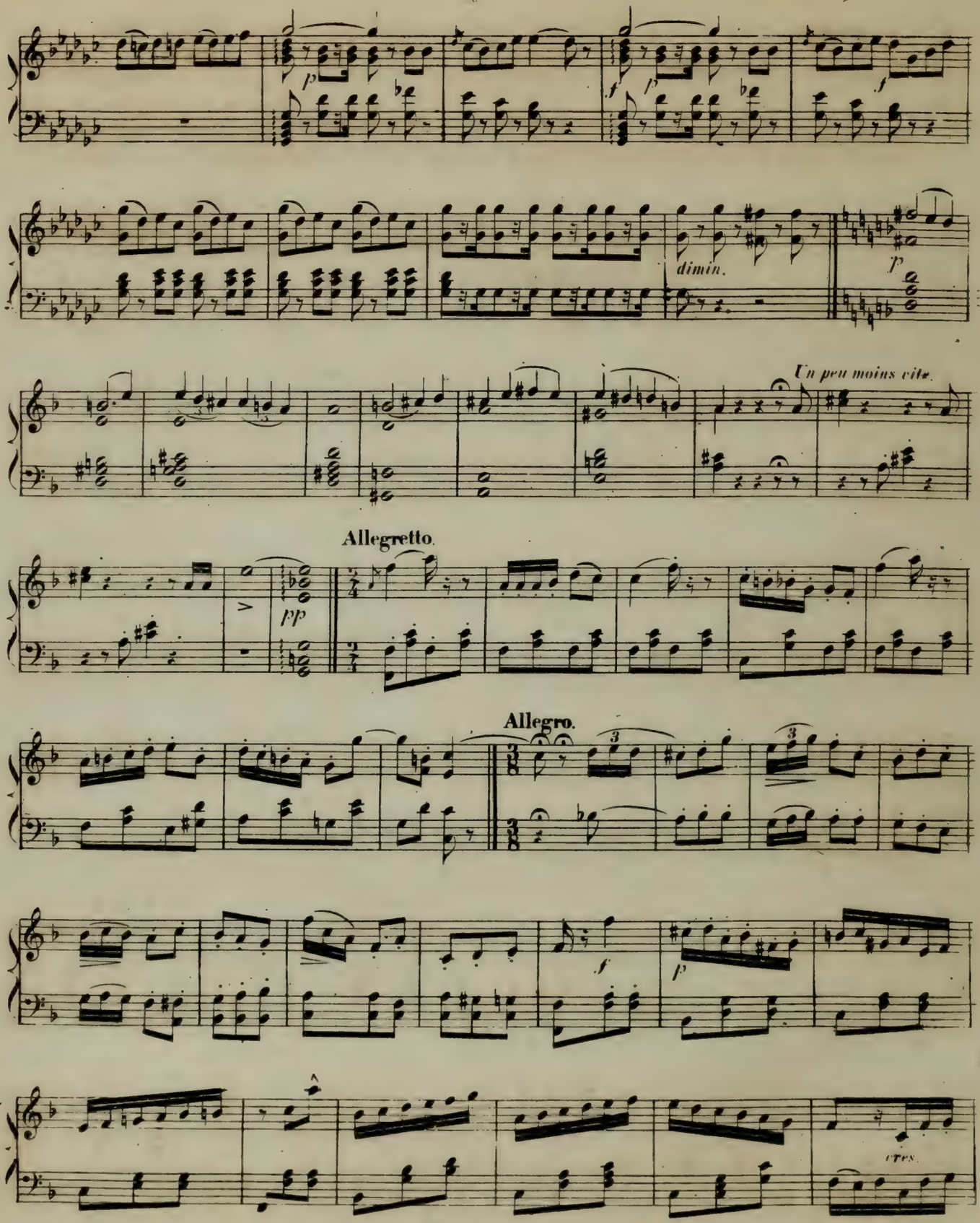
dimin.
Un peu moins vite.
Allegretto.
Allegro.

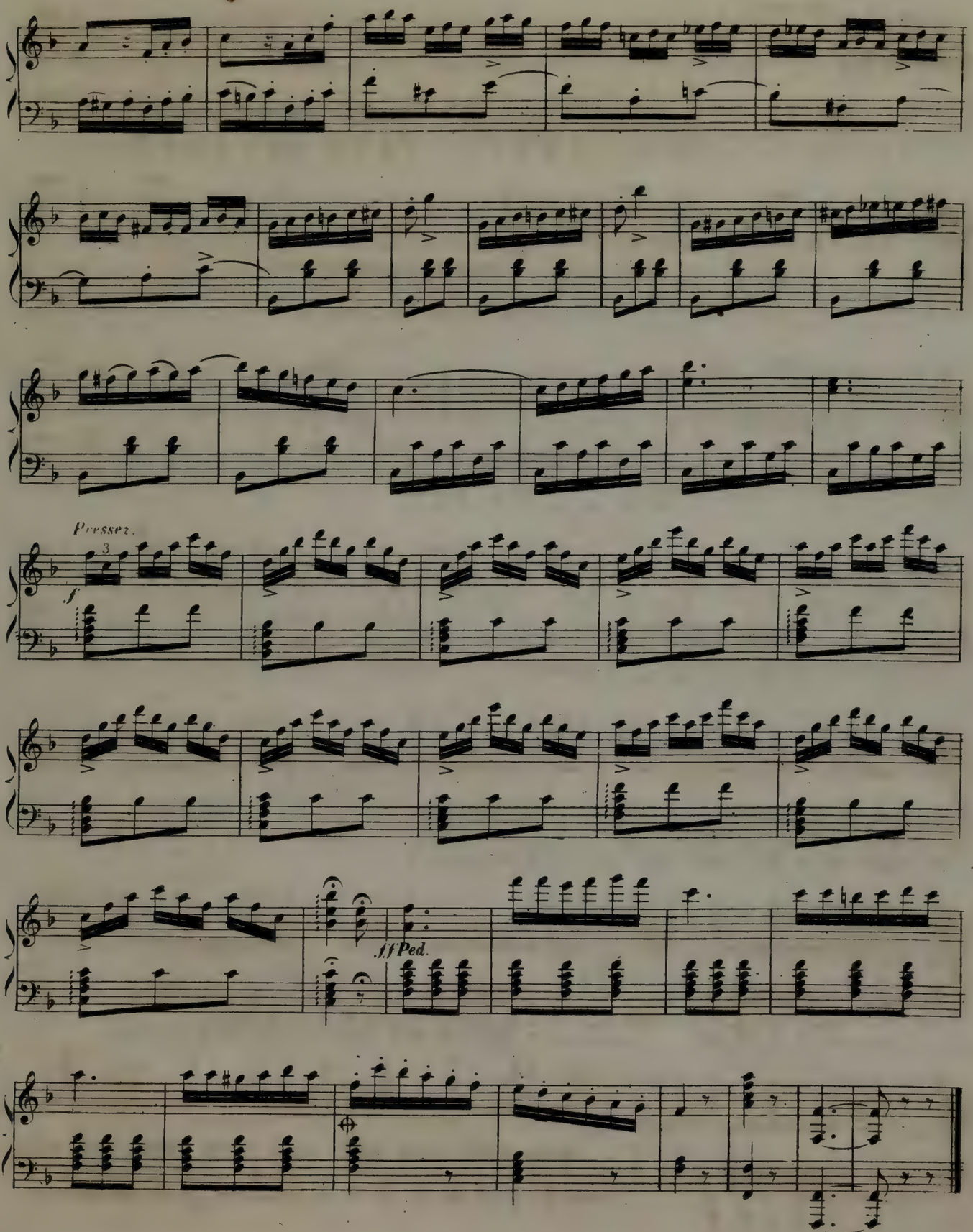
Pressez.
3
f
ff Ped.

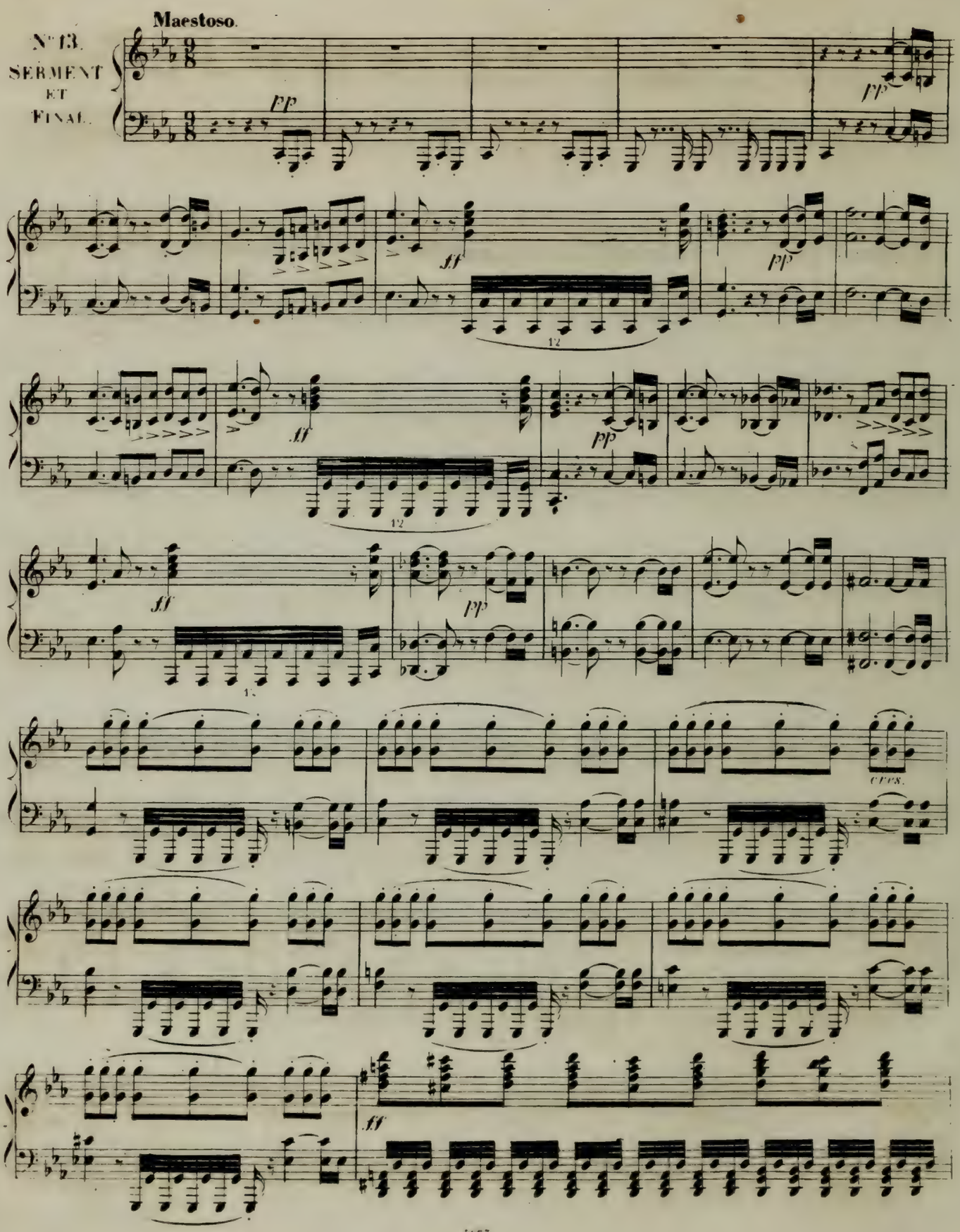
Maestoso.
N° 13.
SERMENT
ET
FINAL.
pp
ff
12
cres.

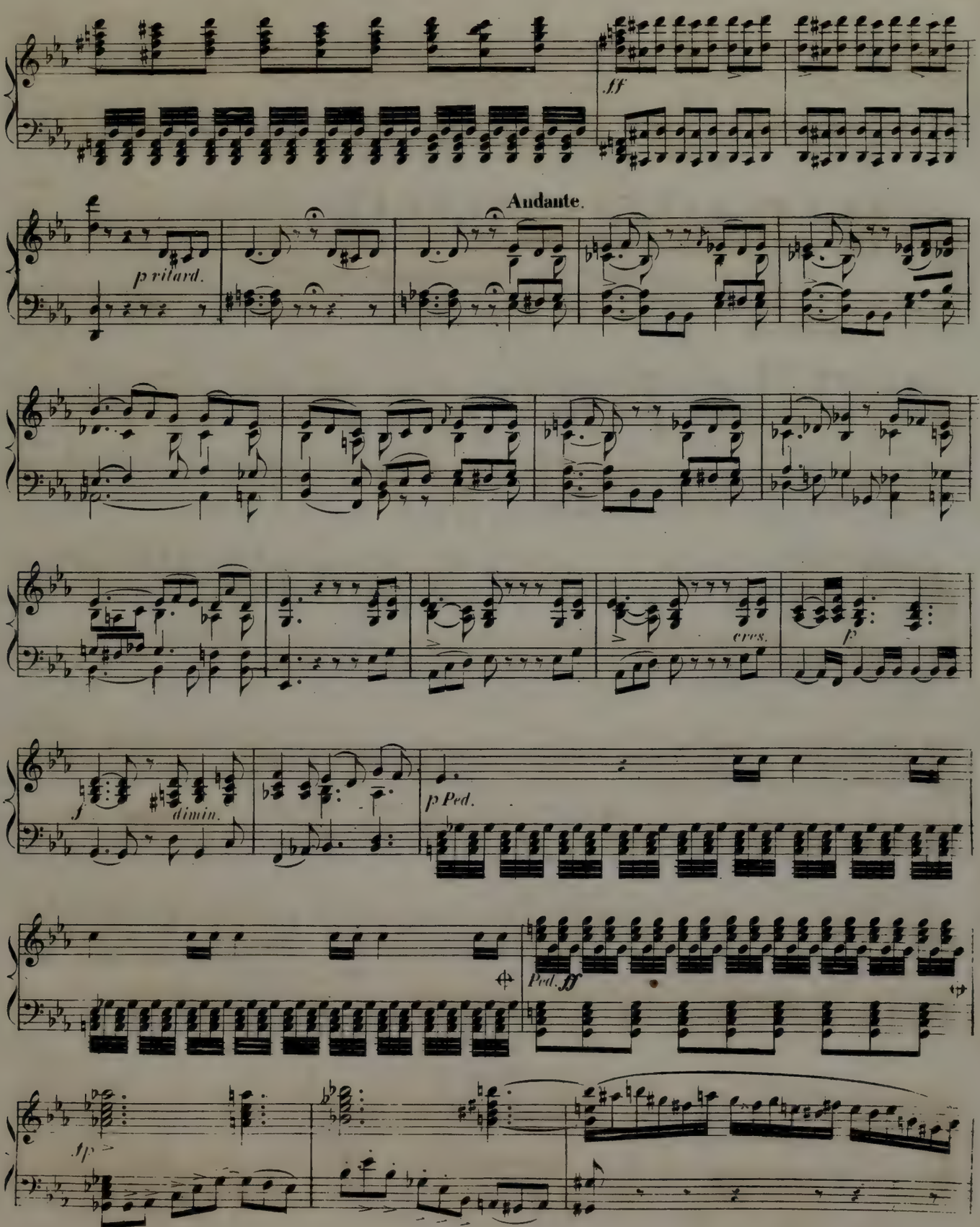
ff
Andante.
p ritard.
cres.
p
f
dimin.
p Ped.
Ped. ff
fp

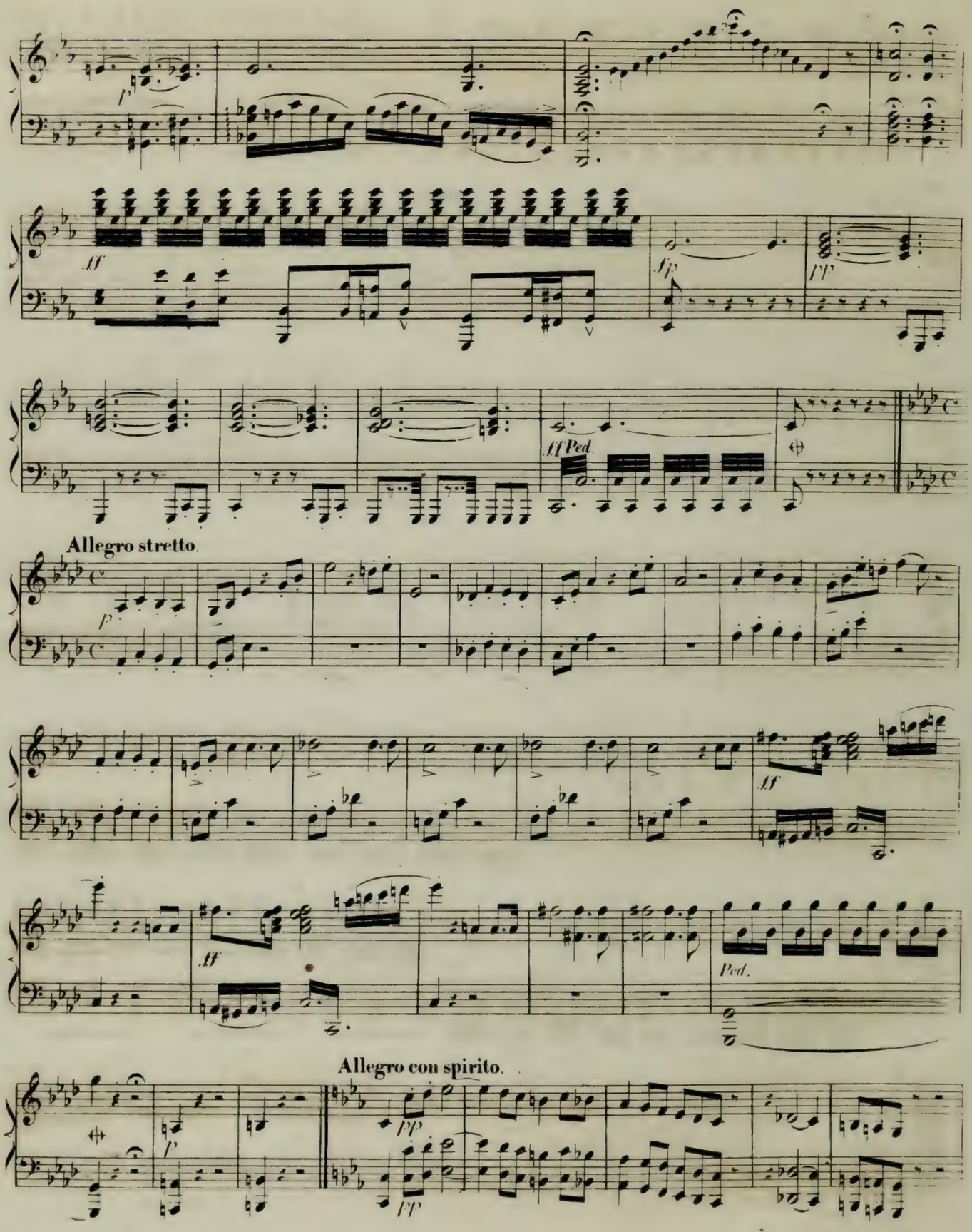
Allegro stretto.
Allegro con spirito.

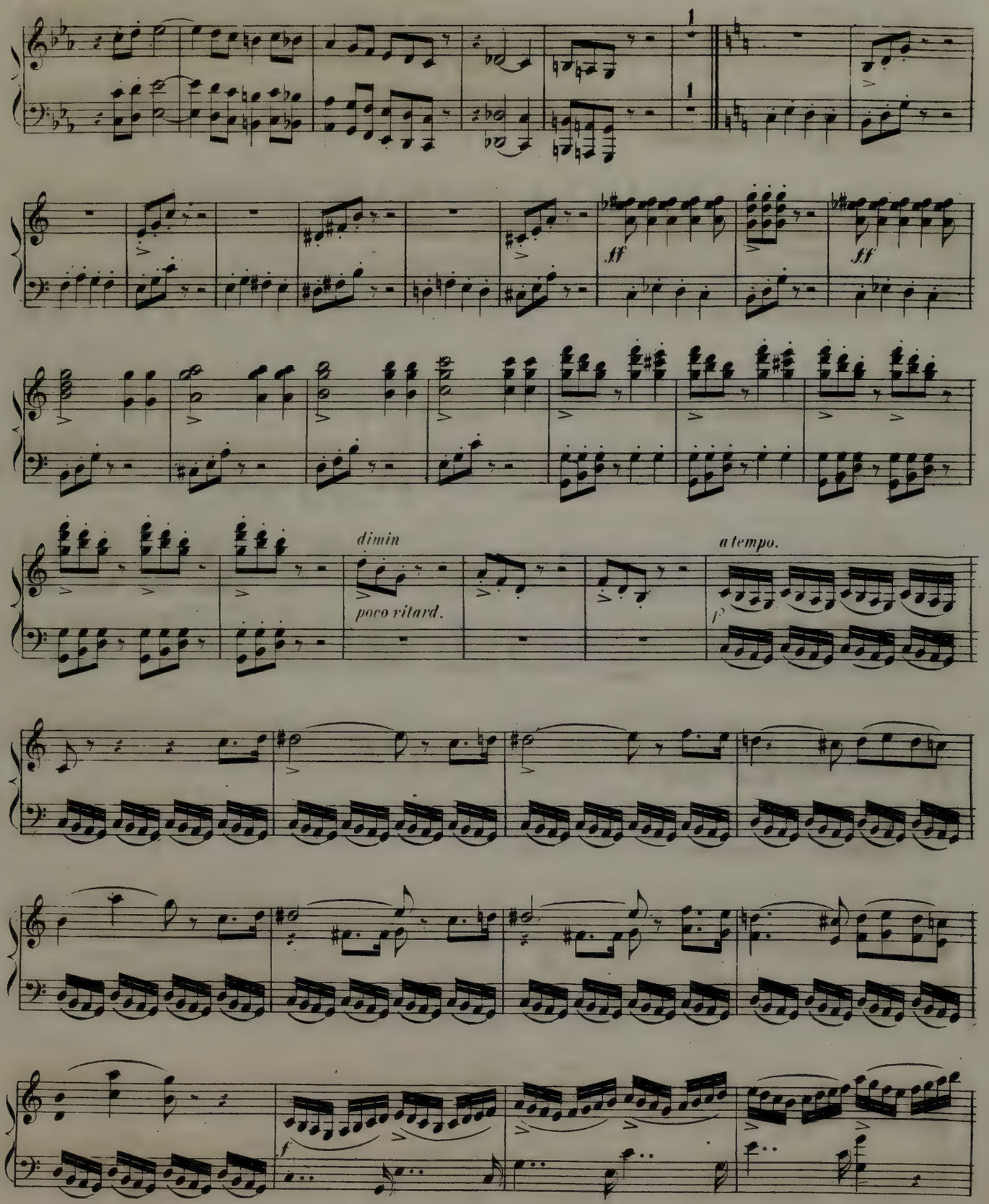
1
1
ff
ff
dimin
poco vitard.
a tempo.
p
f

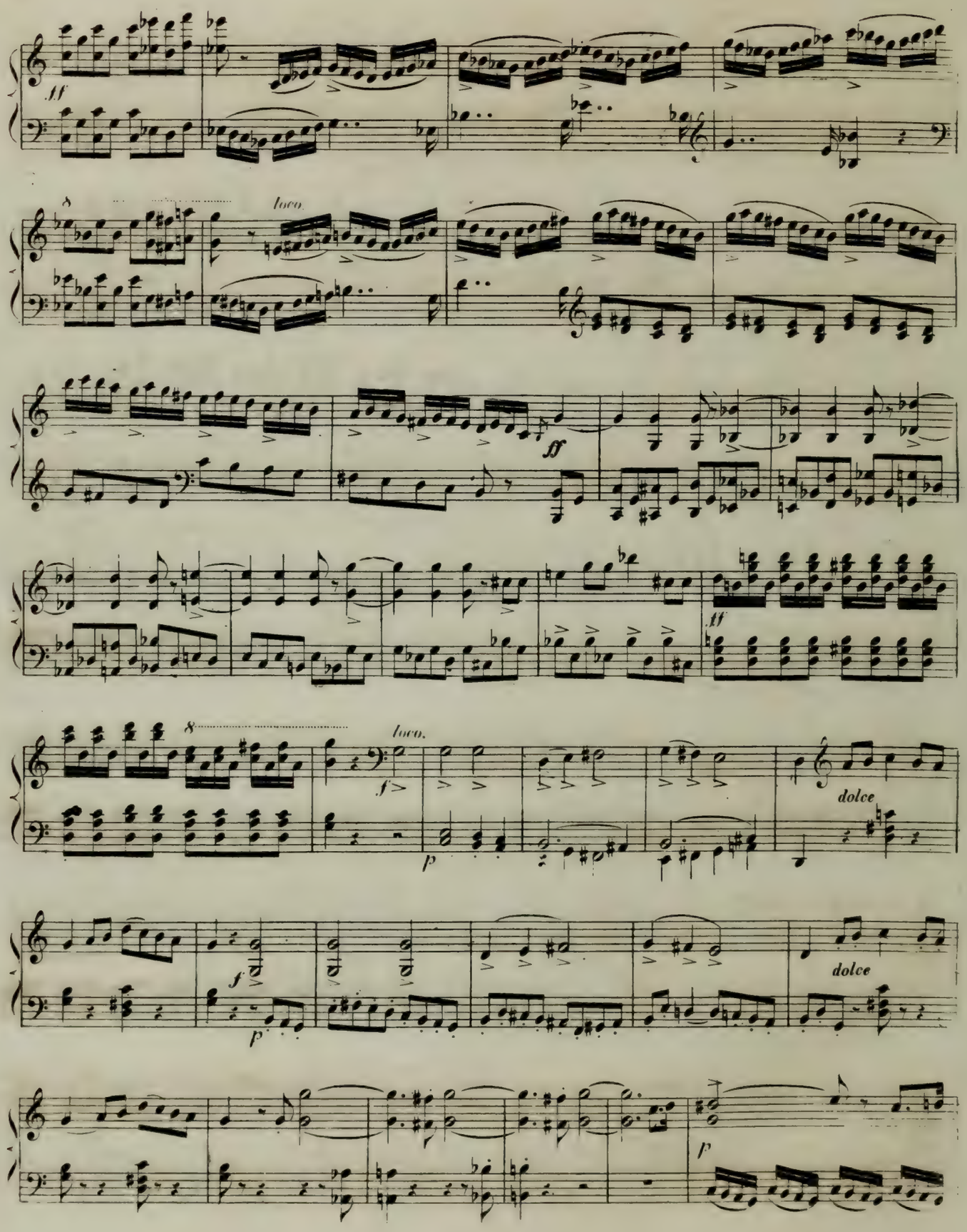
ff
loco.
ff
ff
8
loco.
f
p
dolce
f
p
dolce
p

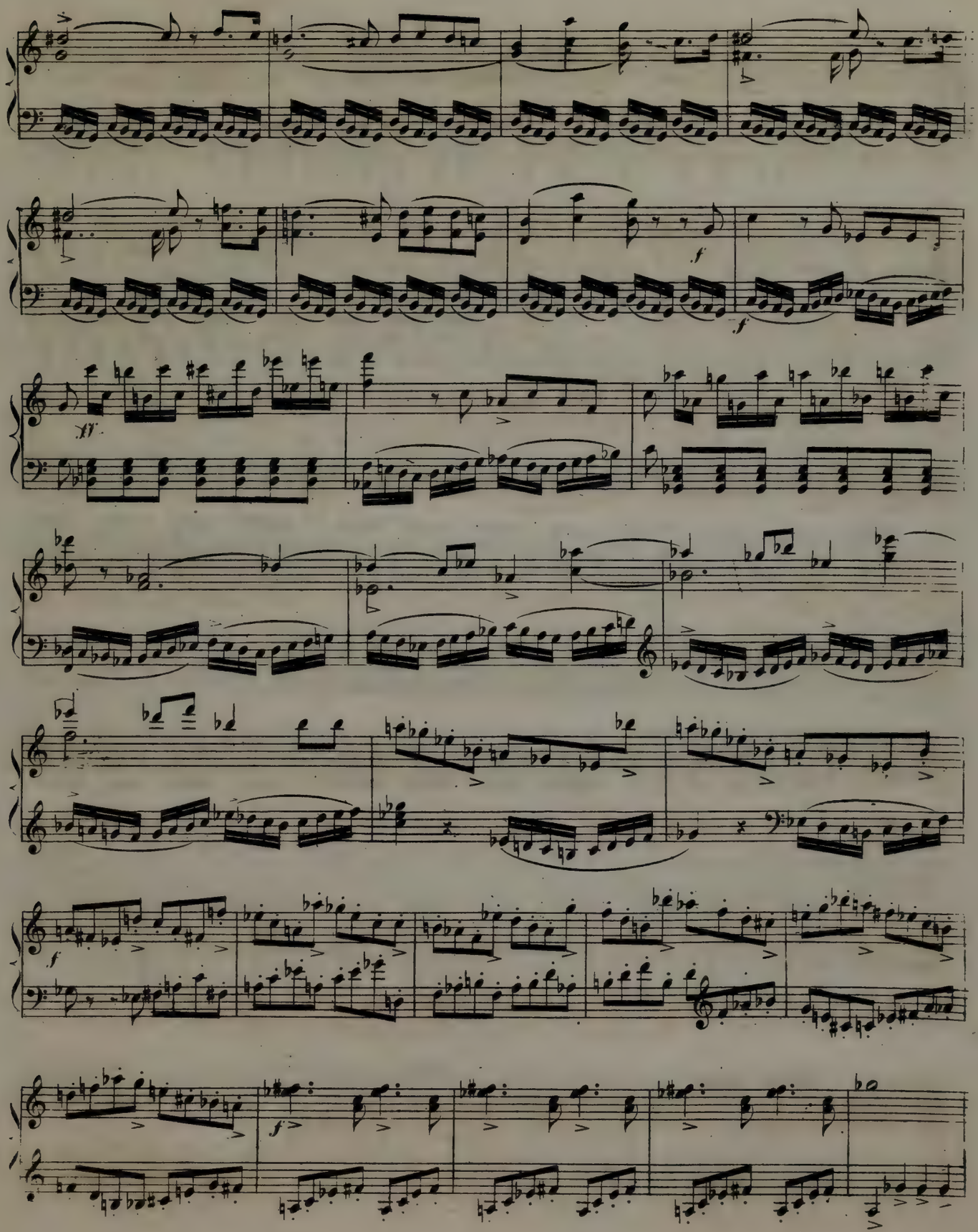

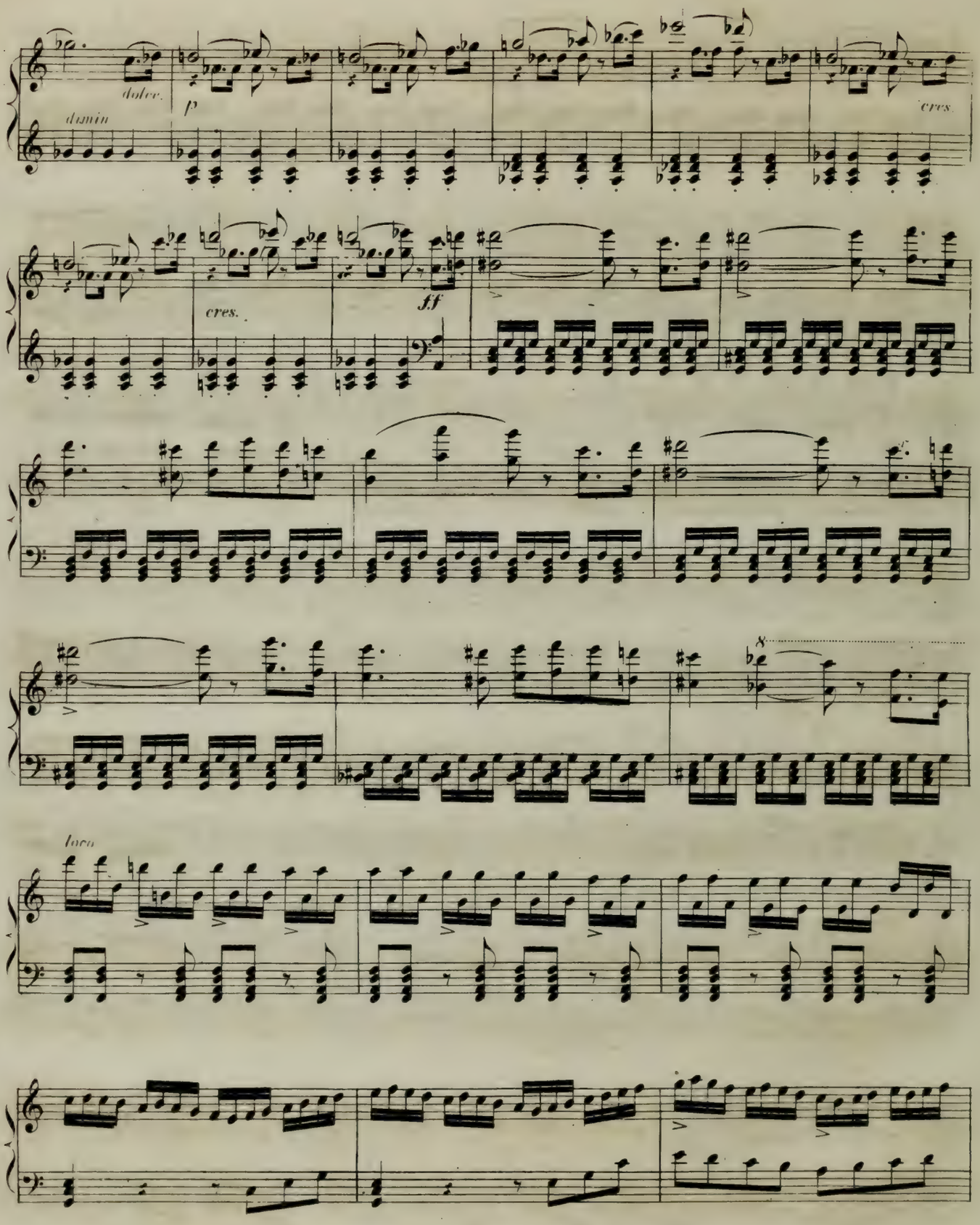
dolce.
p
cres.
cres.
ff
loco

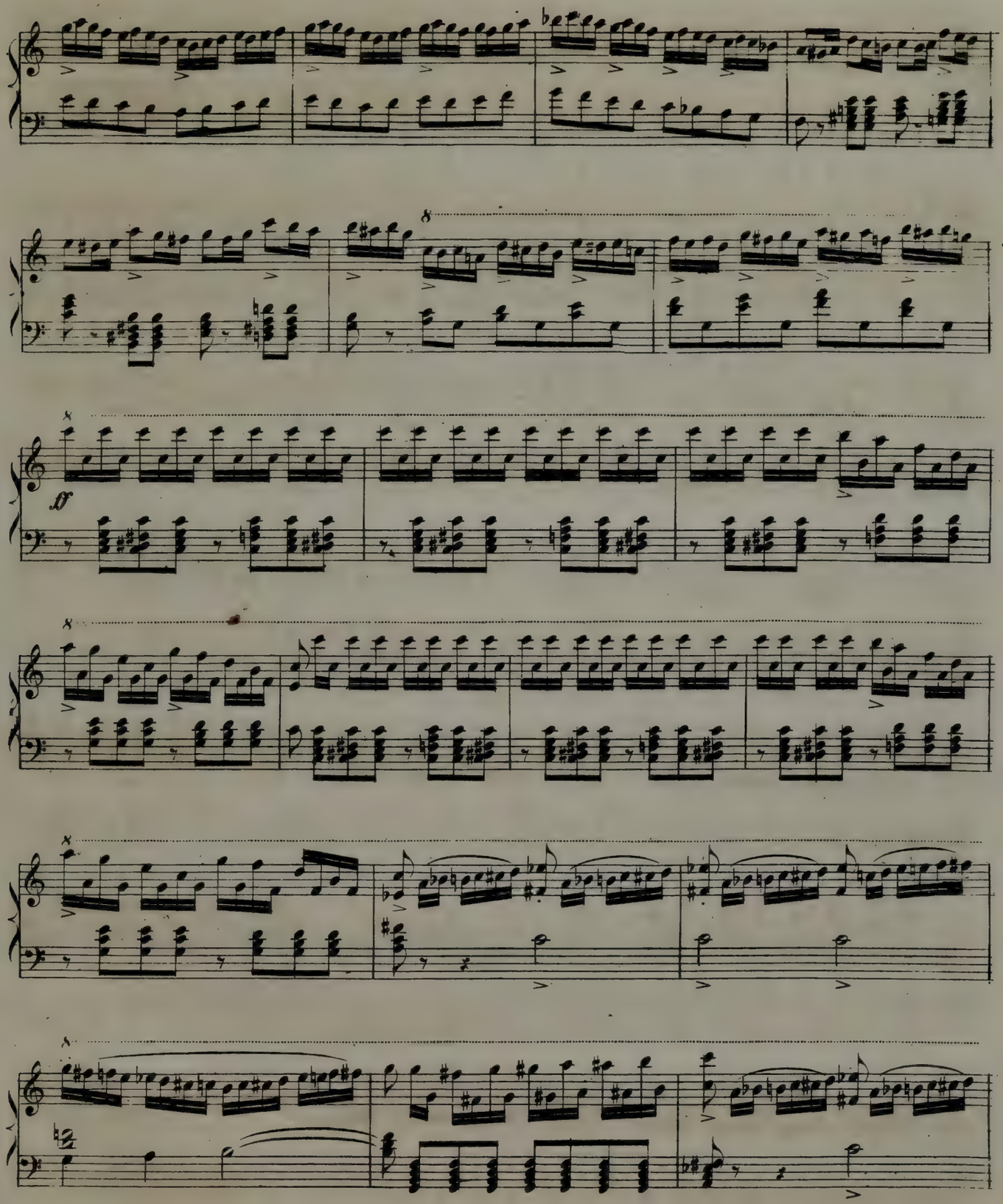
8
8
ff
8
8
8

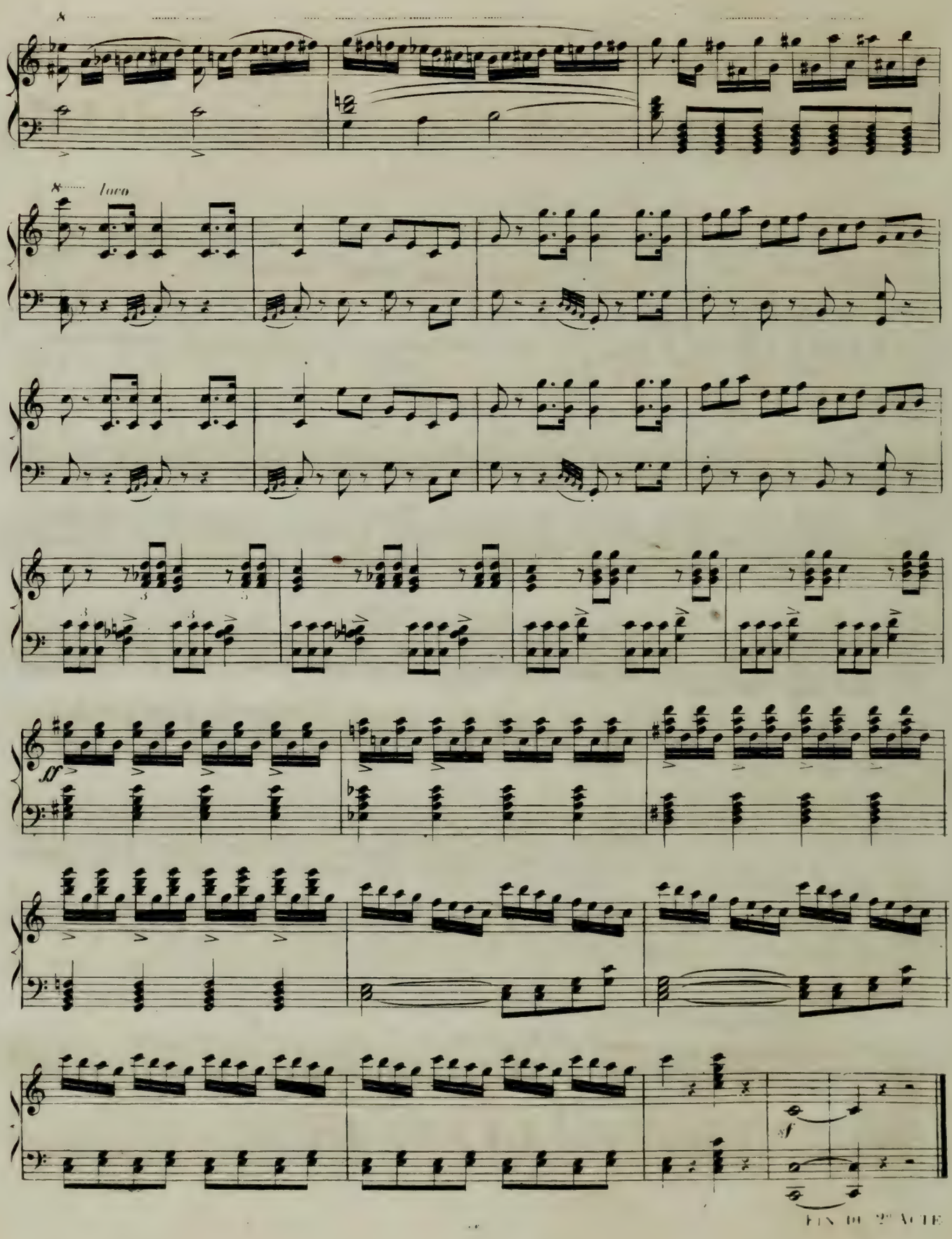

FIN DU 2me ACTE

ACTE 3.

N° 14.
ENTR' ACTE
CHŒUR
ET
RATAPLAN.

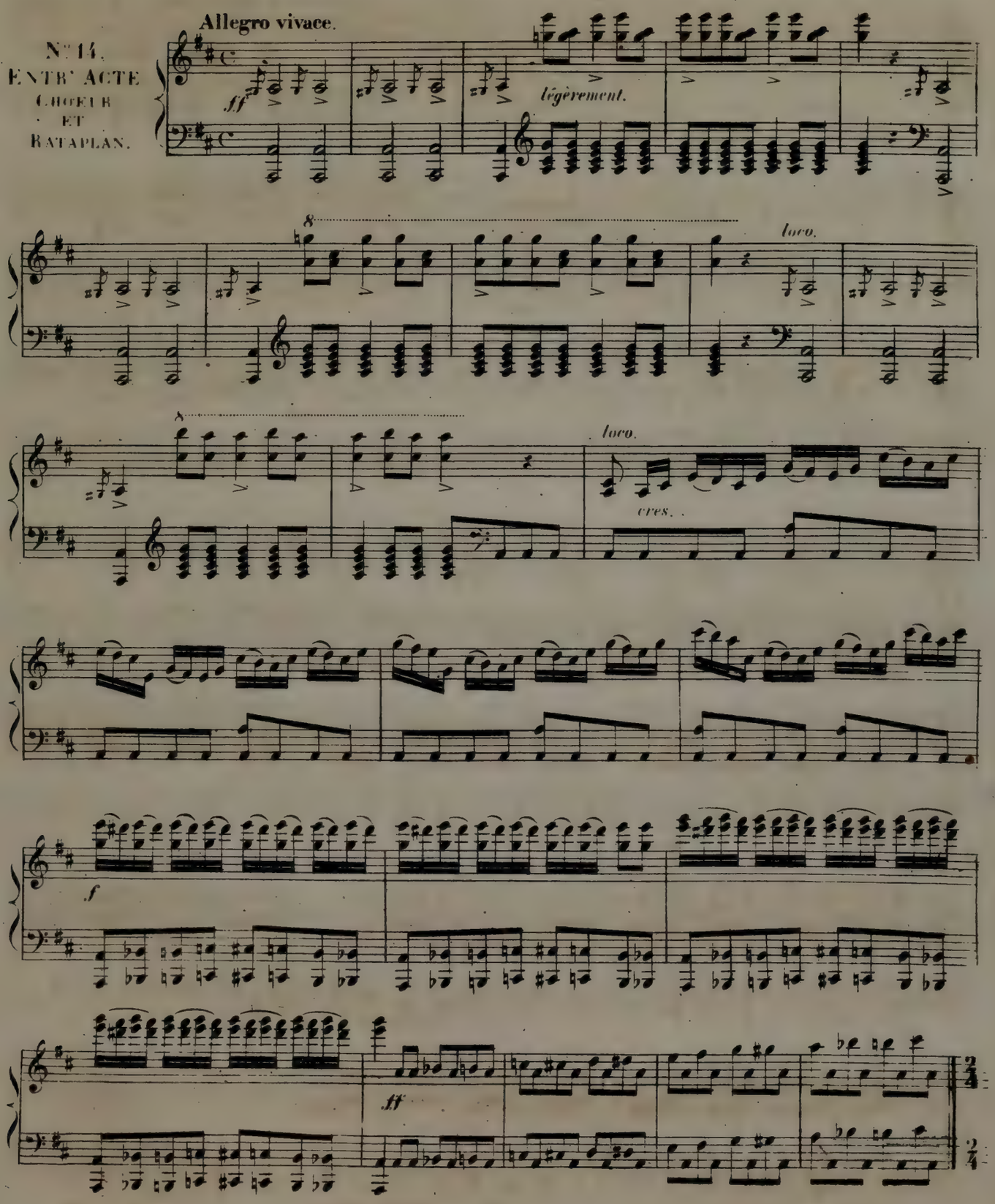

CHOEUR.

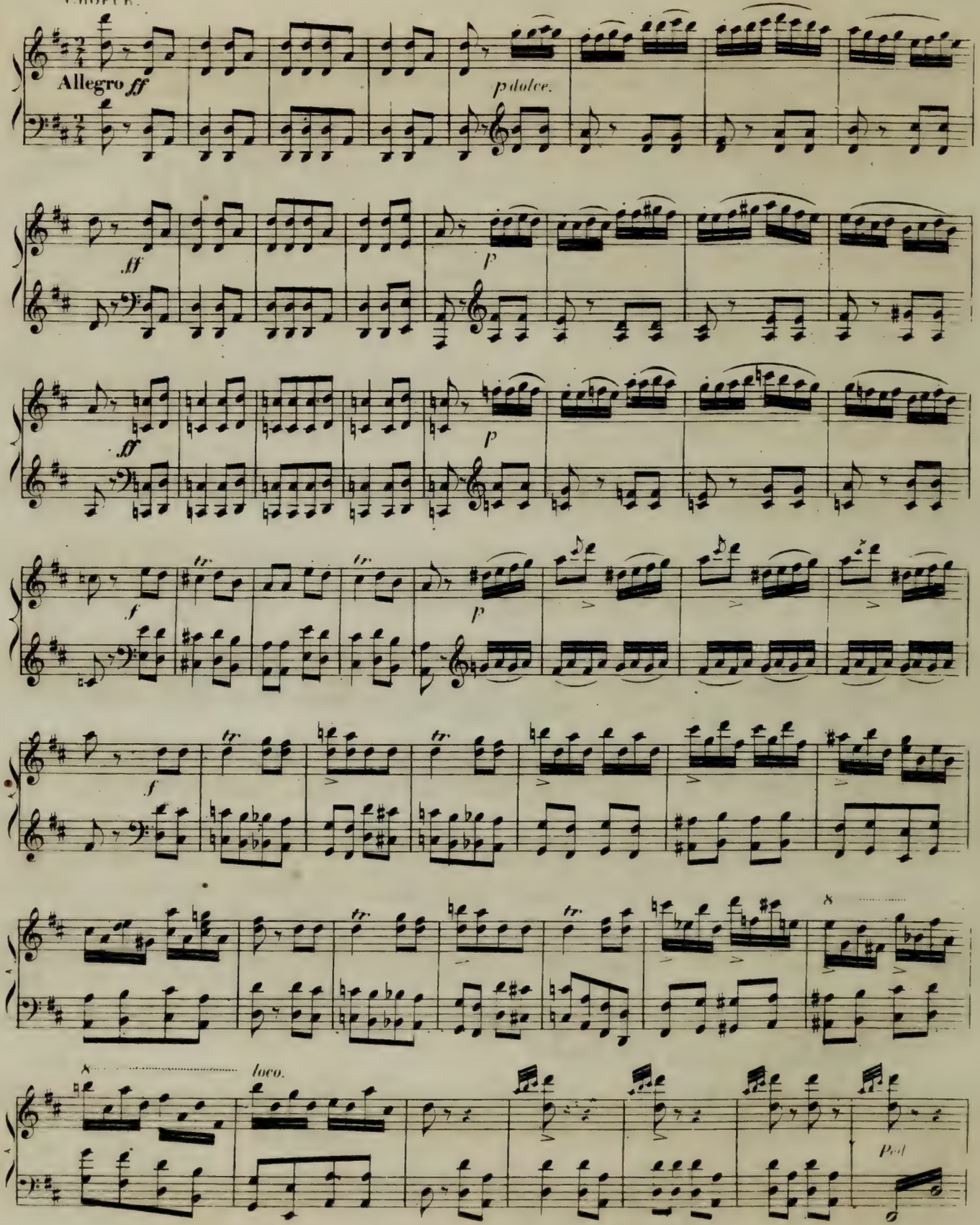

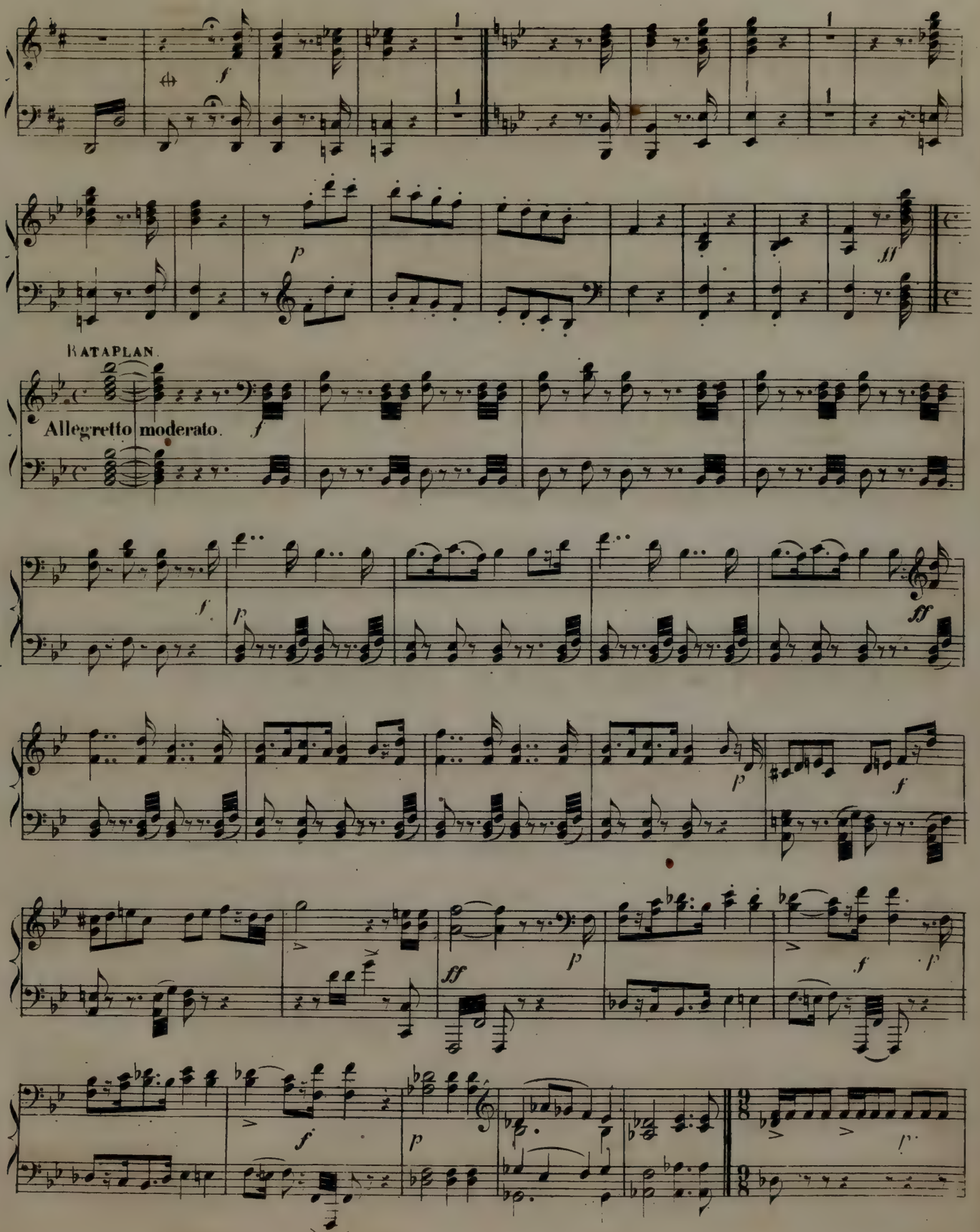
KATAPLAN.
Allegretto moderato.

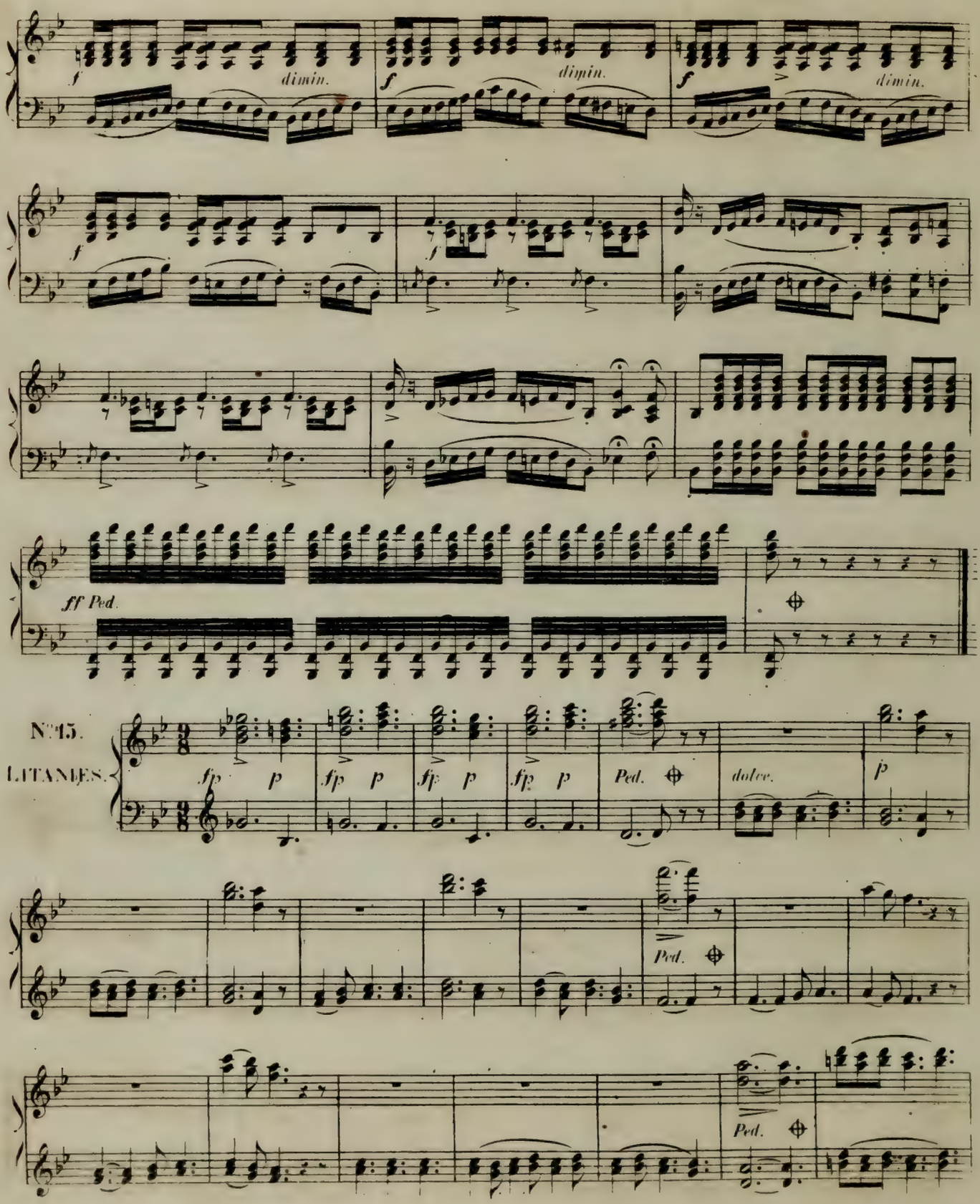
f
dimin.
f
dimin.
f
dimin.
f
f
ff Ped.
N°15.
LITANIES.
fp
p
fp
p
fp
p
fp
p
Ped.
dolce.
p
Ped.
Ped.

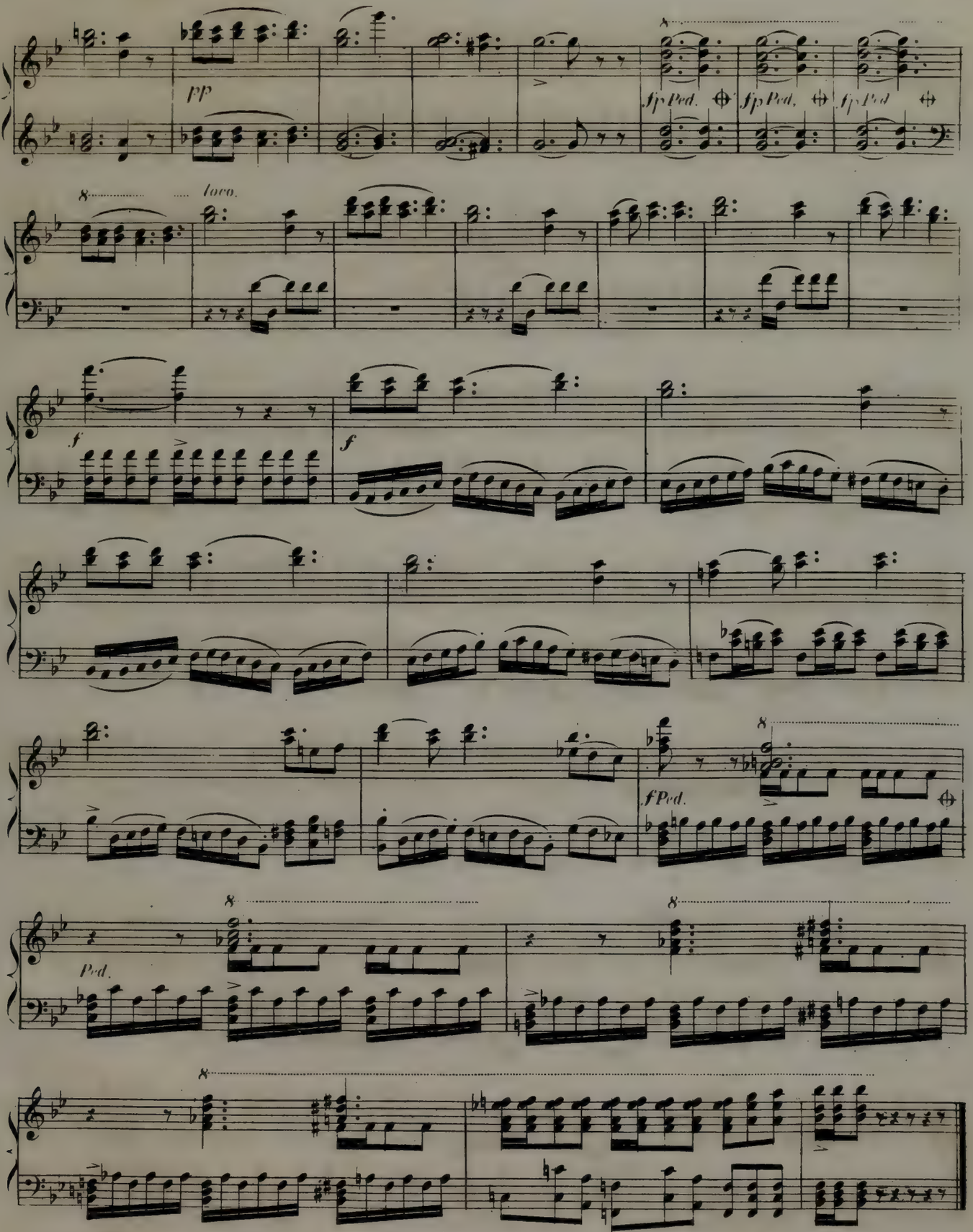
pp
fp Ped.
fp Ped.
fp Ped.
8
loco.
f
f
f Ped.
8
8
Ped.
8
8
8

Allegretto.

N° 16
RONDE
DES
BOHEMIENNES

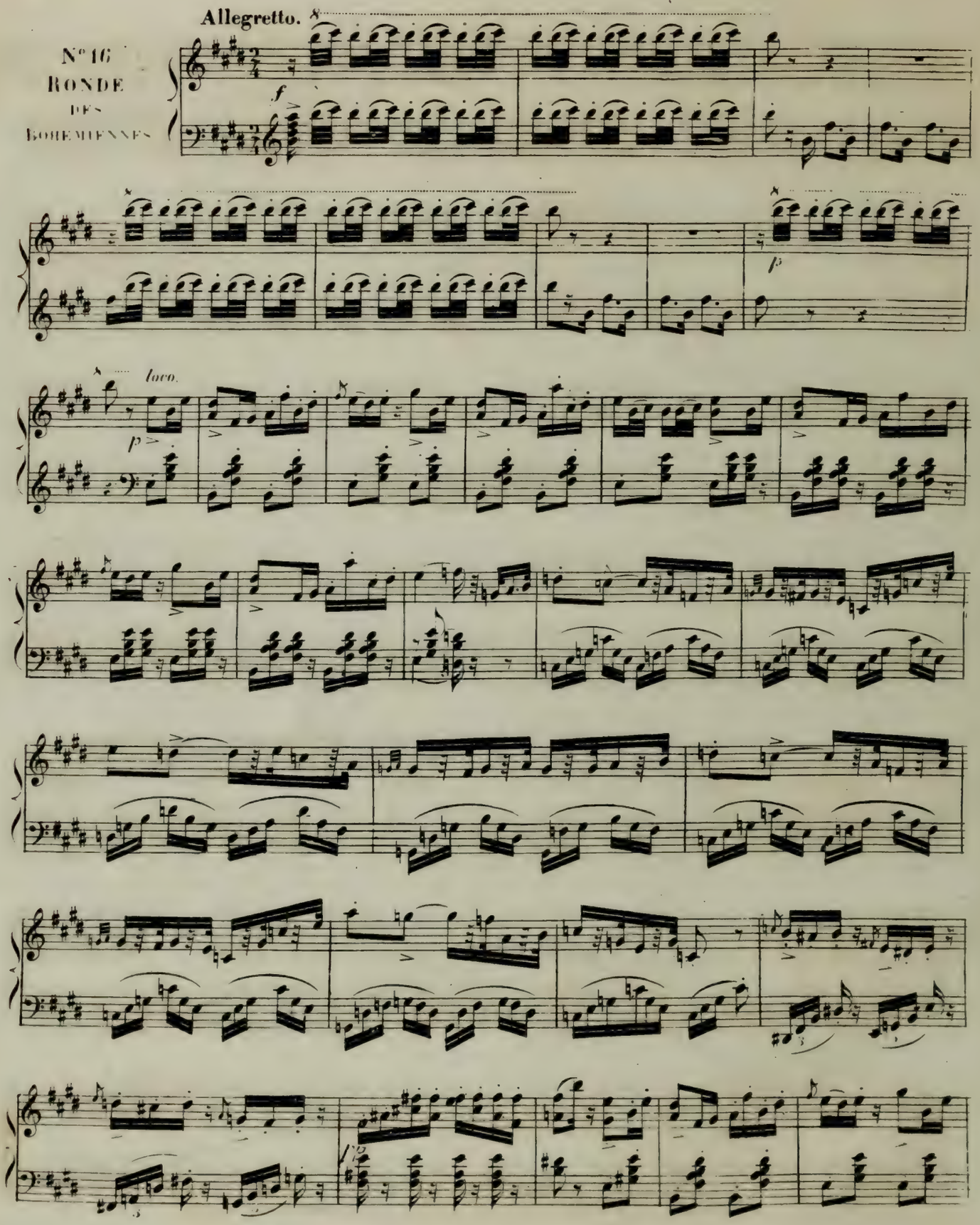

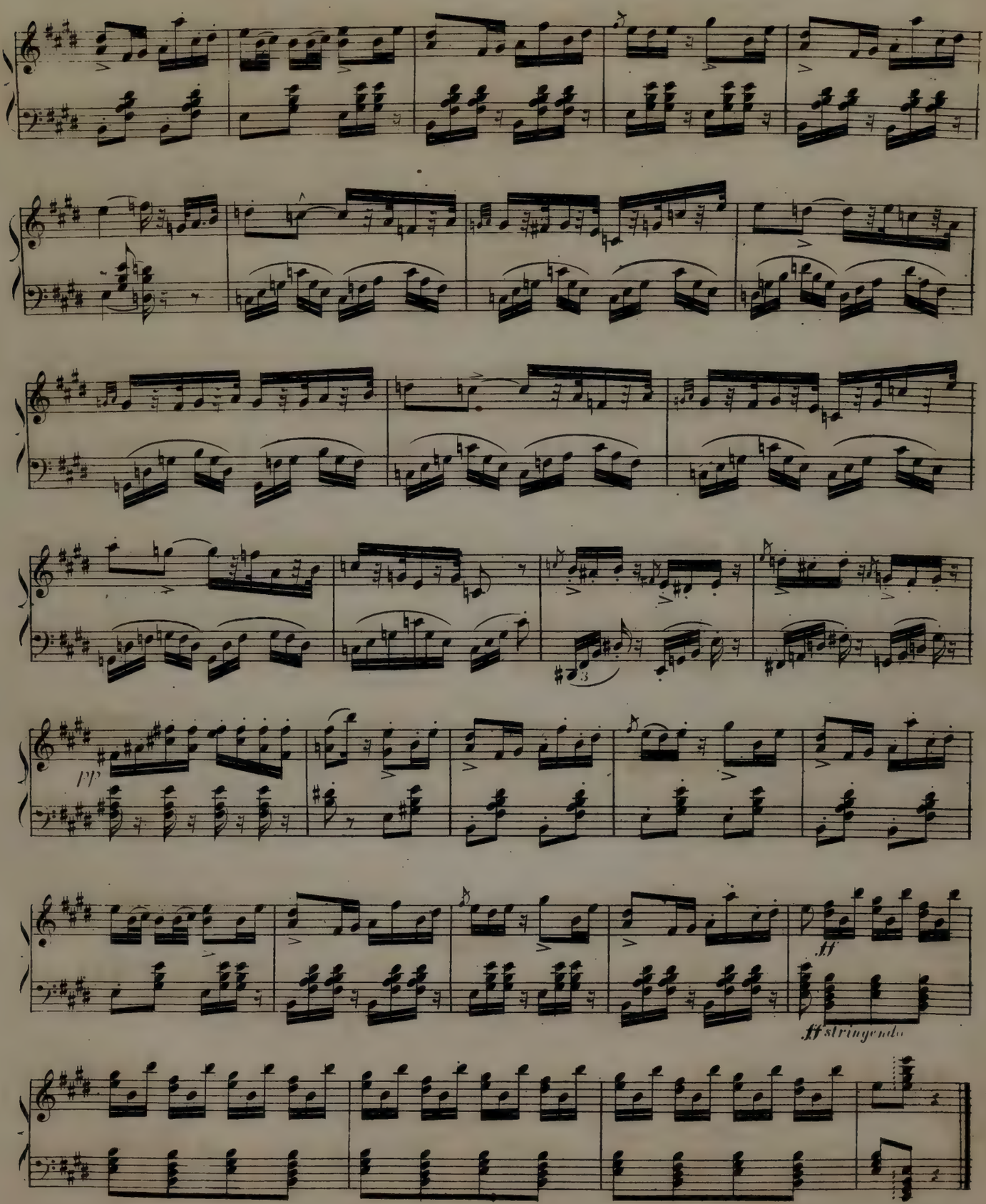
pp
ff
ff stringendo

N° 17.

DANSE

LOHEMIENNE.

Allegretto moderato.

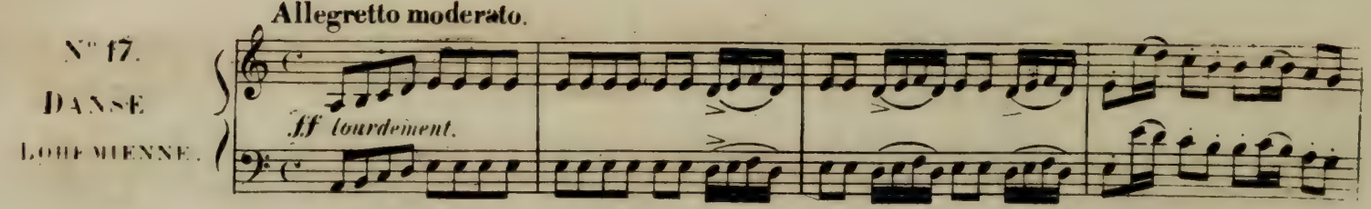

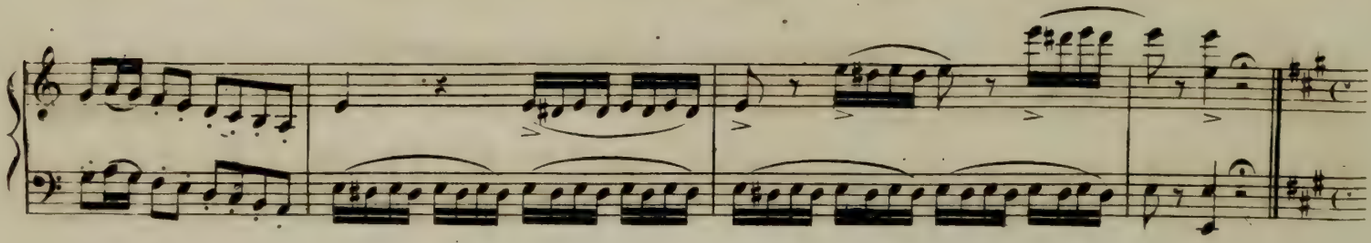

Allegro.

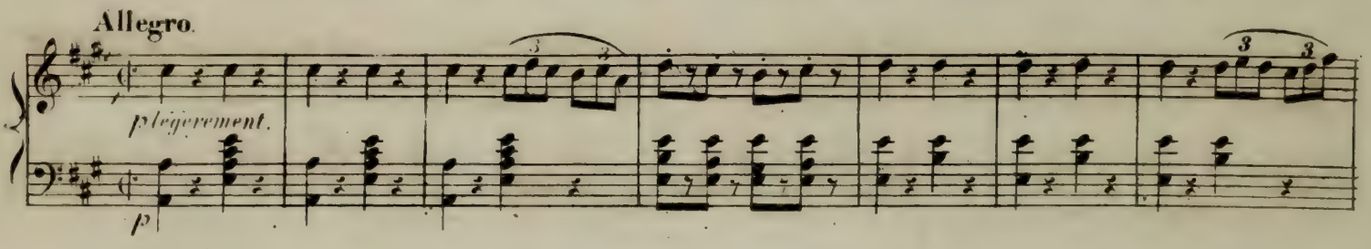

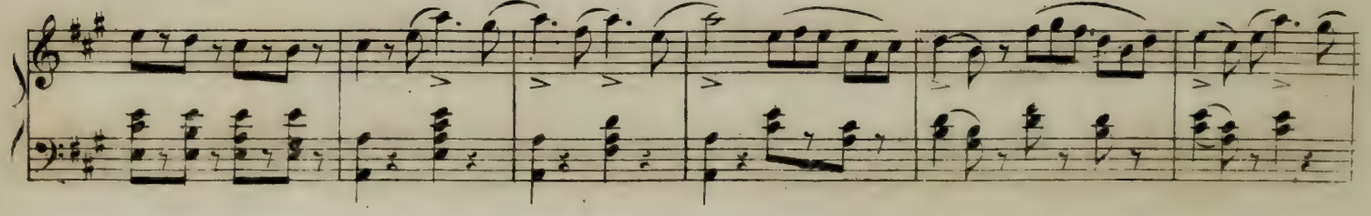

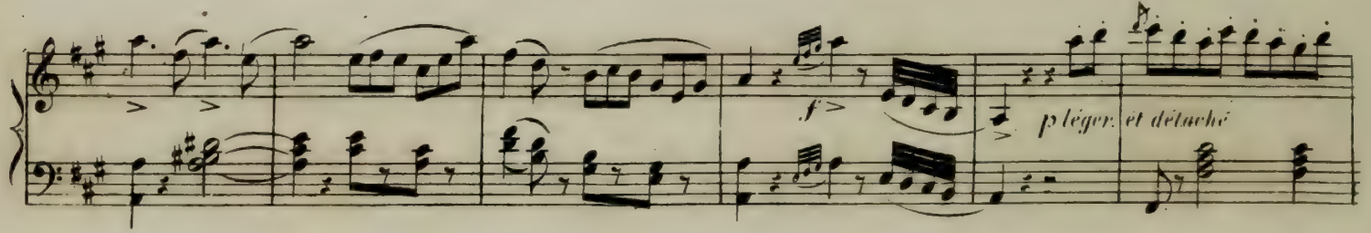

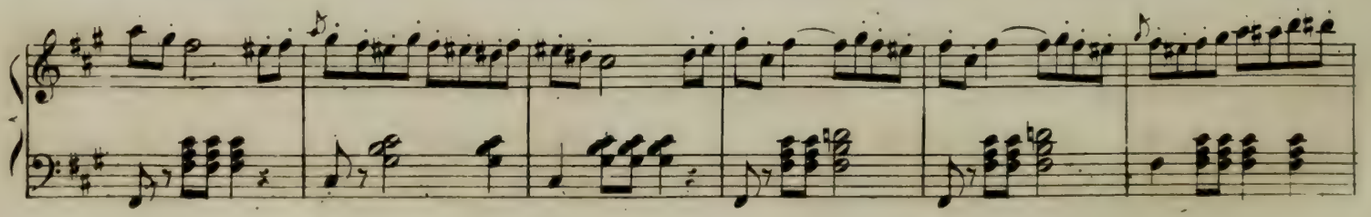

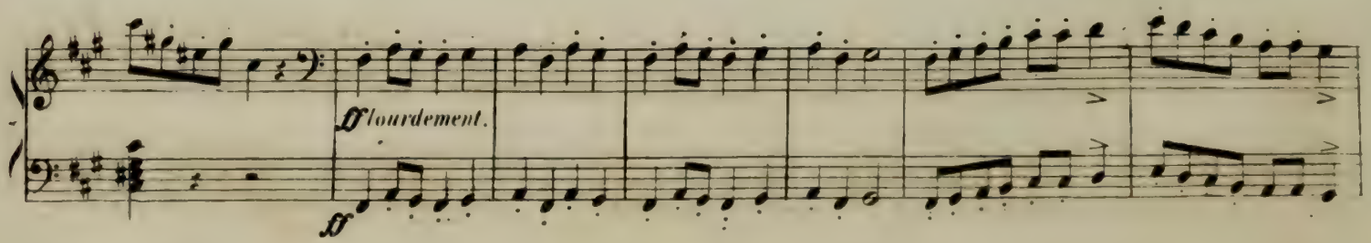

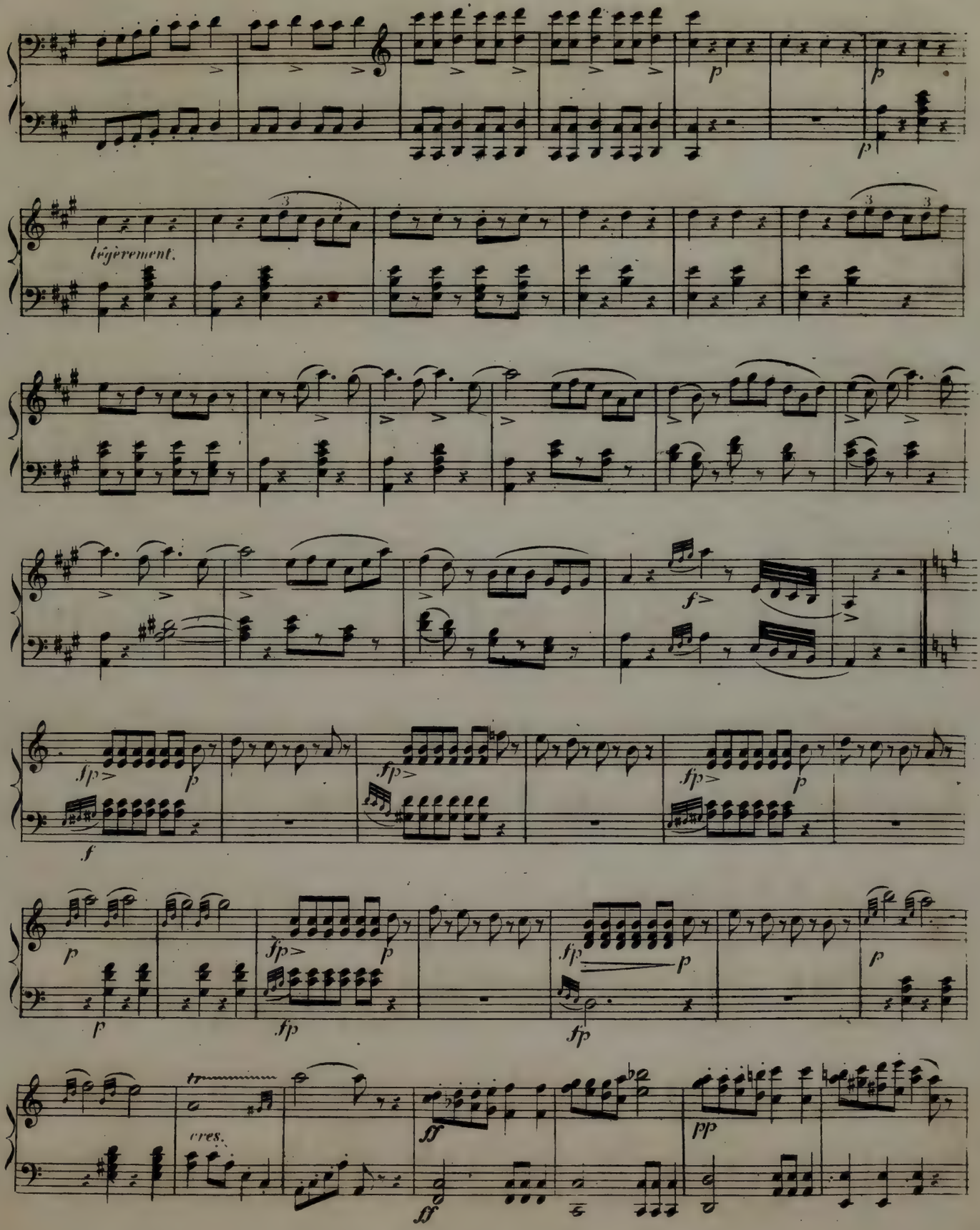
p
p
p
légèrement.
f>
fp>
p
f
fp>
p
fp>
p
p
f
fp>
p
fp
fp>
p
fp
p
p
tr
cres.
ff
ff
pp

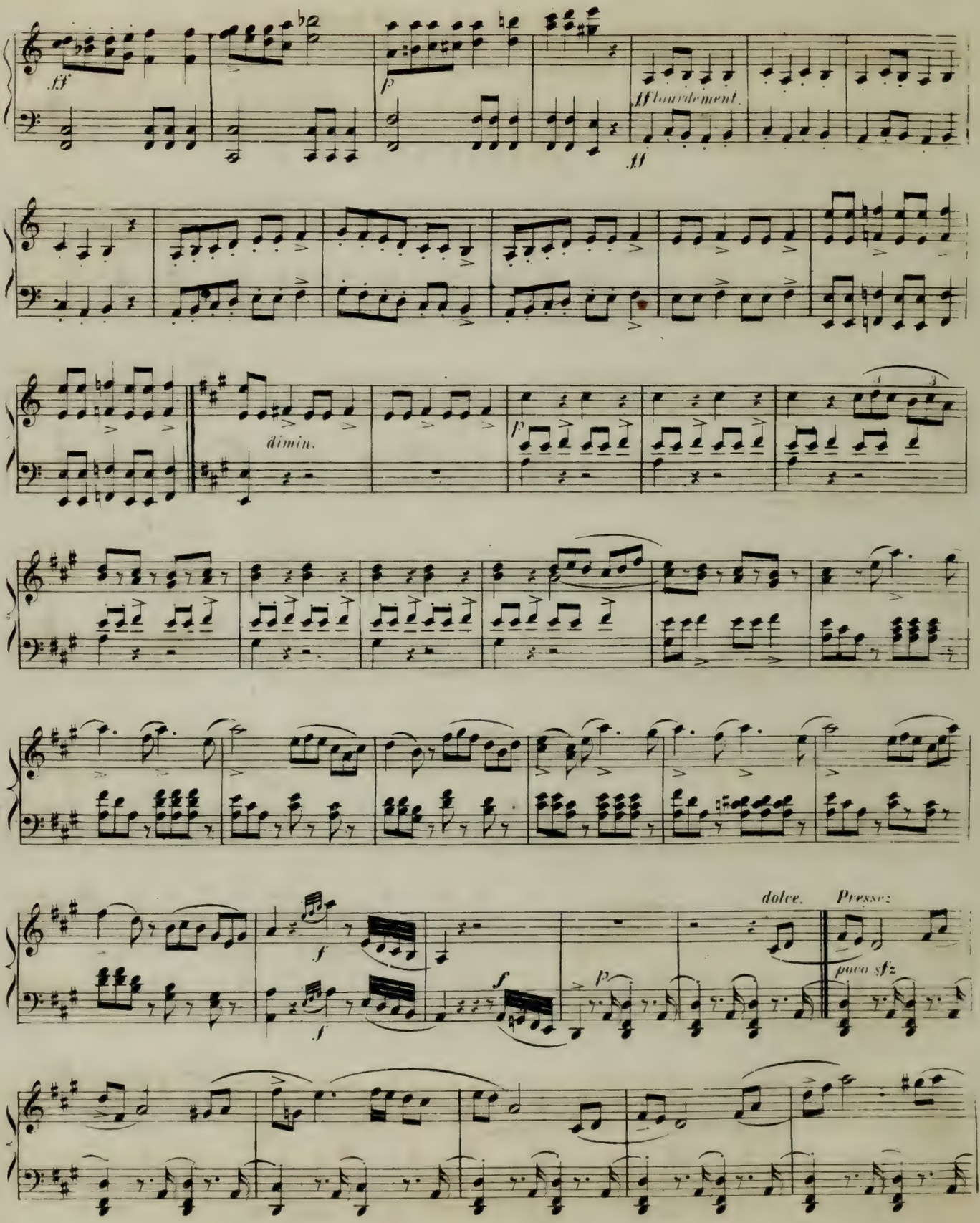
ff
p
ff lourdement.
ff
dimin.
p
dolce.
Pressez
f
f
f
p
poco sfz

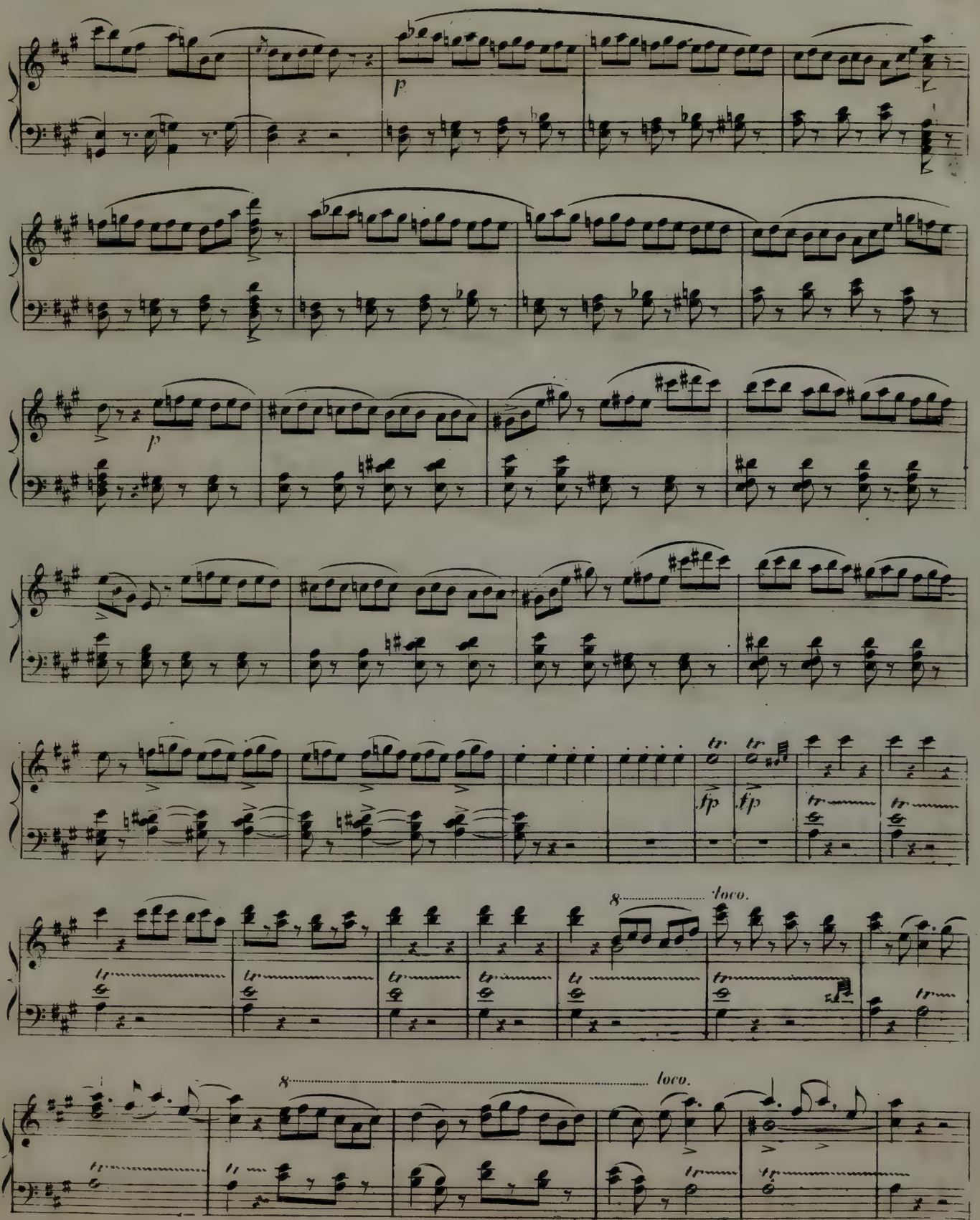
p
p
fp
fp
8
loco.
8
loco.

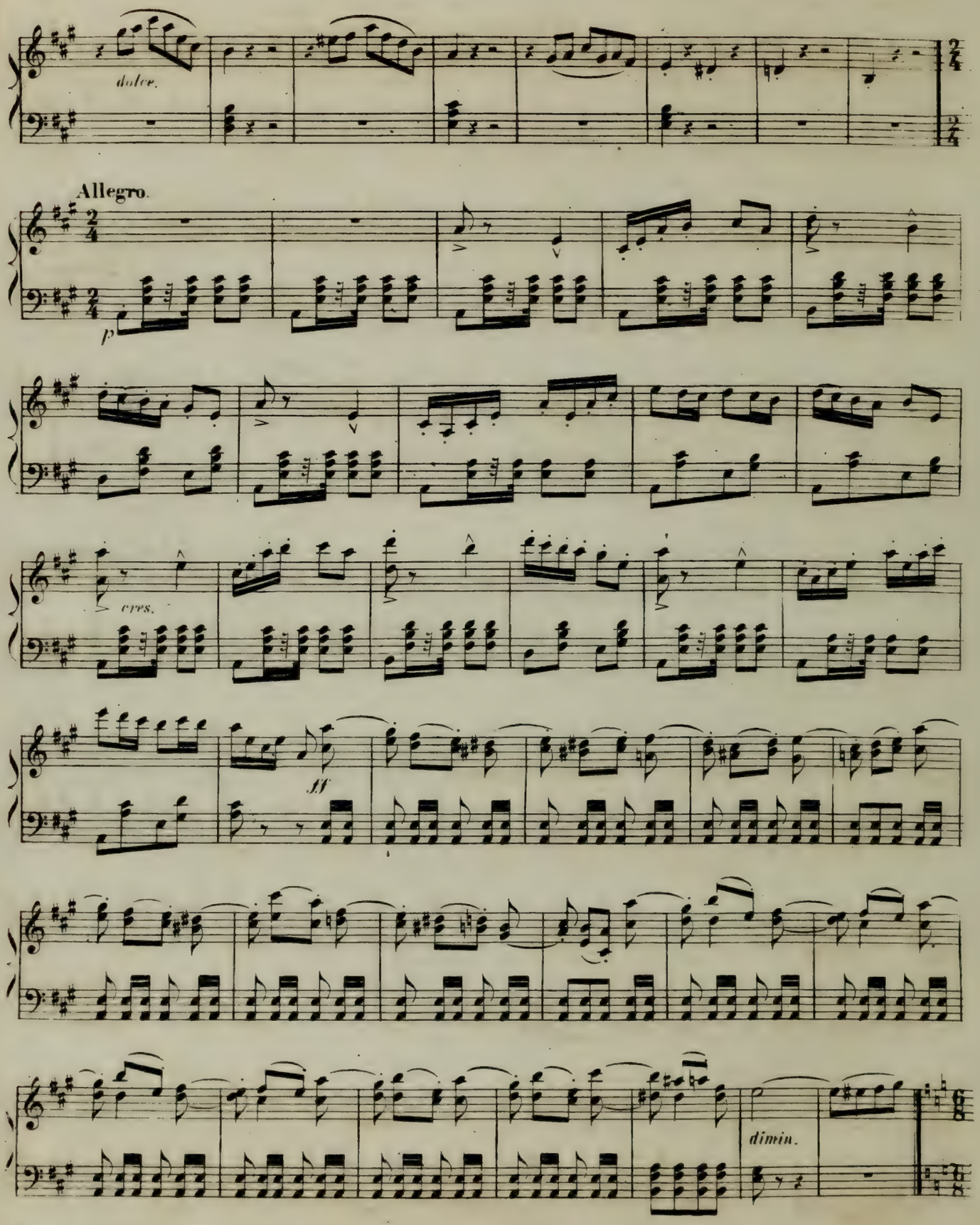
dolce.
Allegro.
p
cres.
ff
dimin.

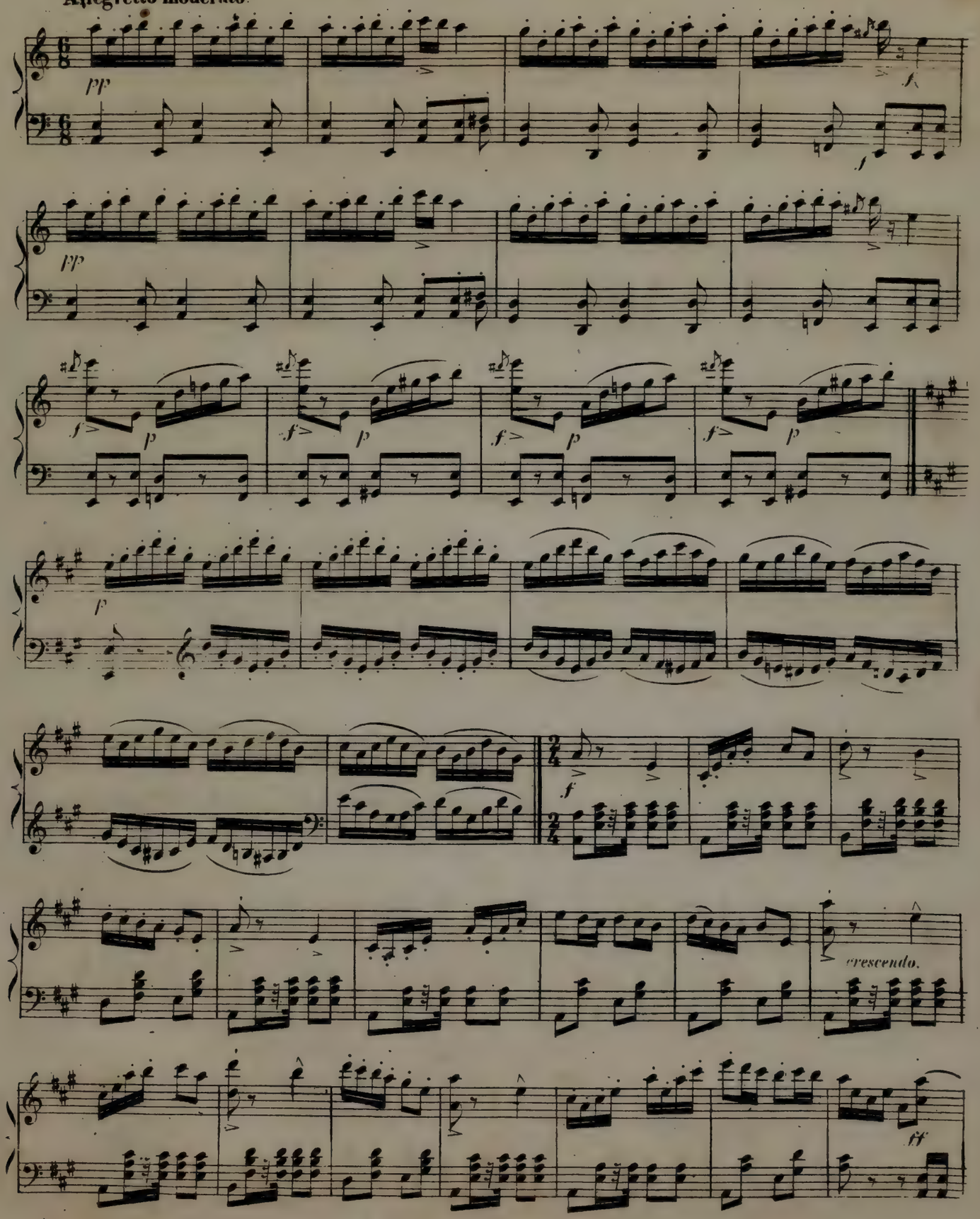
Allegretto moderato.
pp
f
pp
f
p
f
p
f
p
f
p
f
p
f
f
crescendo.
ff

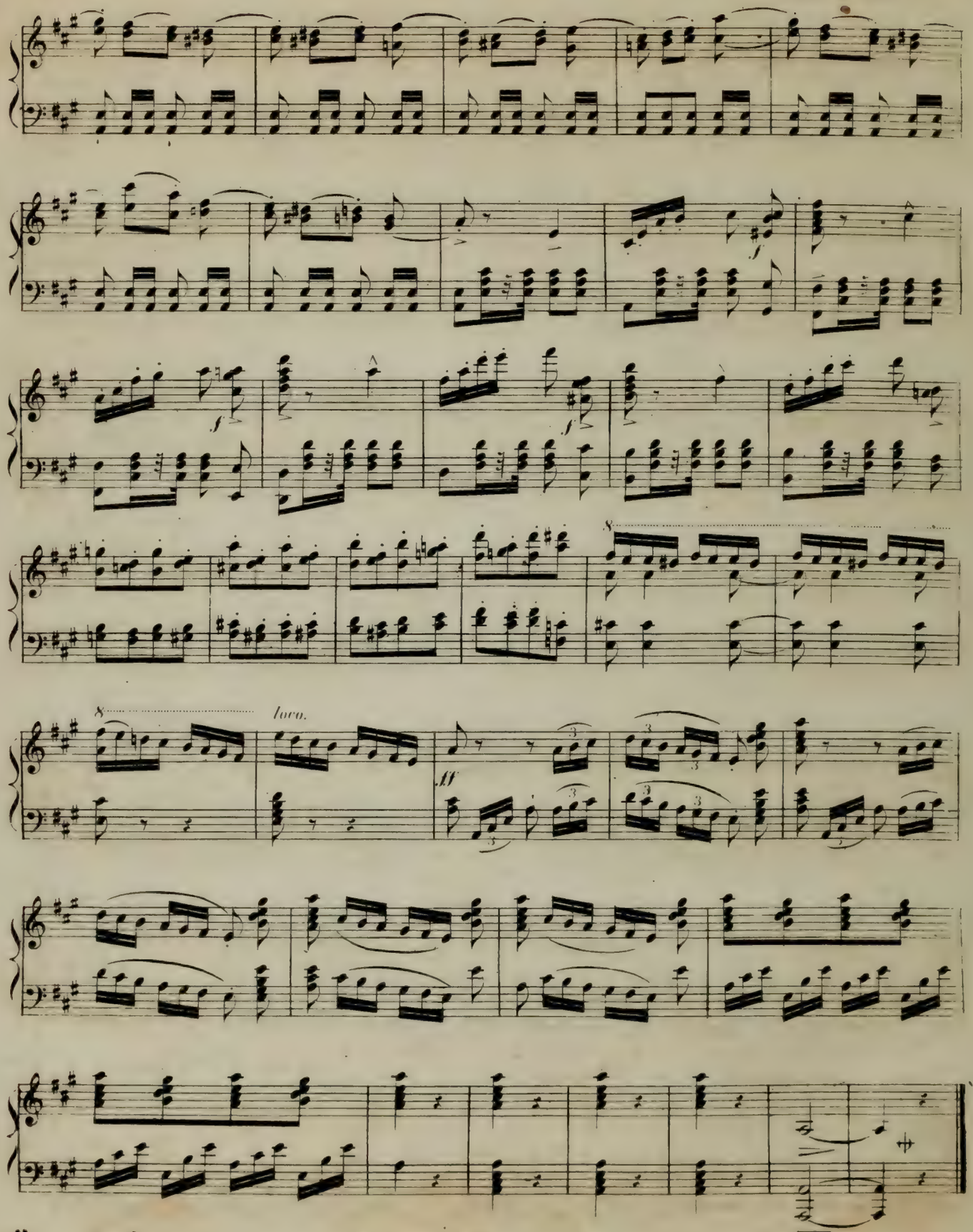
8
loco.
ff

Allegretto moderato.

N° 18

LE COUVRE FEU

Cloche.

Cor.

pp

pp

p

pp

Allegro con spirito

N° 19.

DUO.

p

mais marqué.

pp

pp

p

p

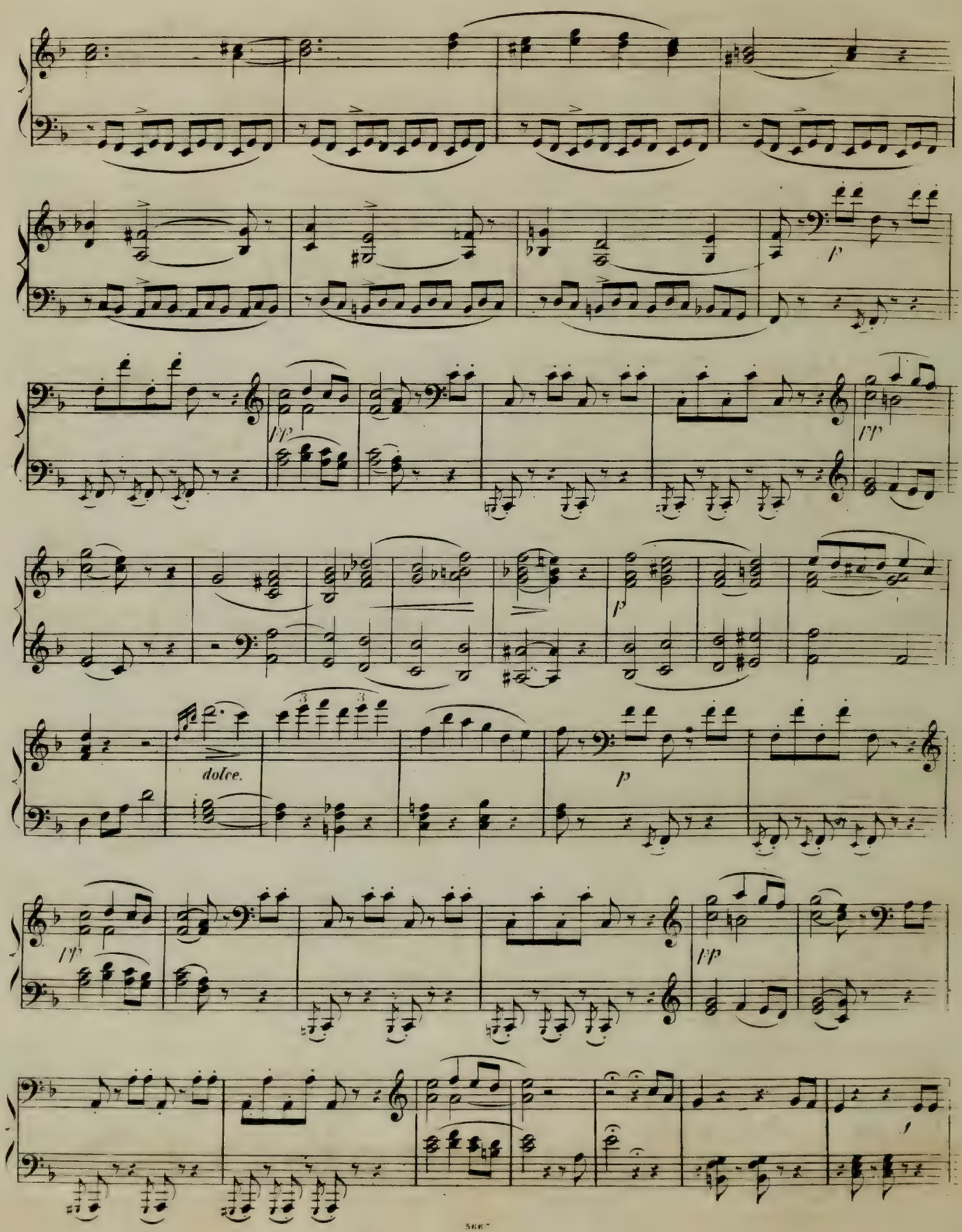
pp
p
pp
dolce.
p
pp
pp
f

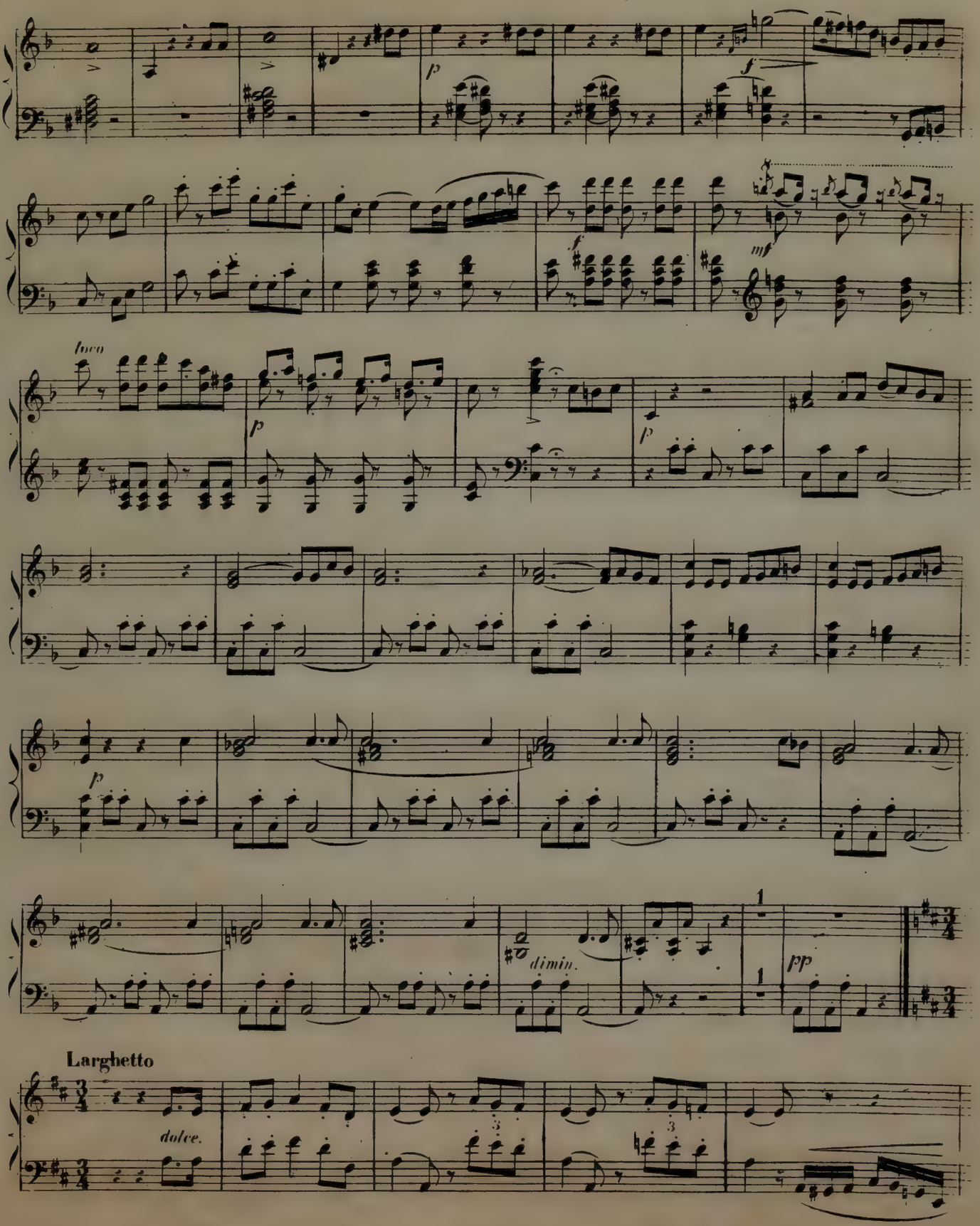
p
f
f
mf
loco
p
p
p
dimin.
1
1
pp
Larghetto
dolce.

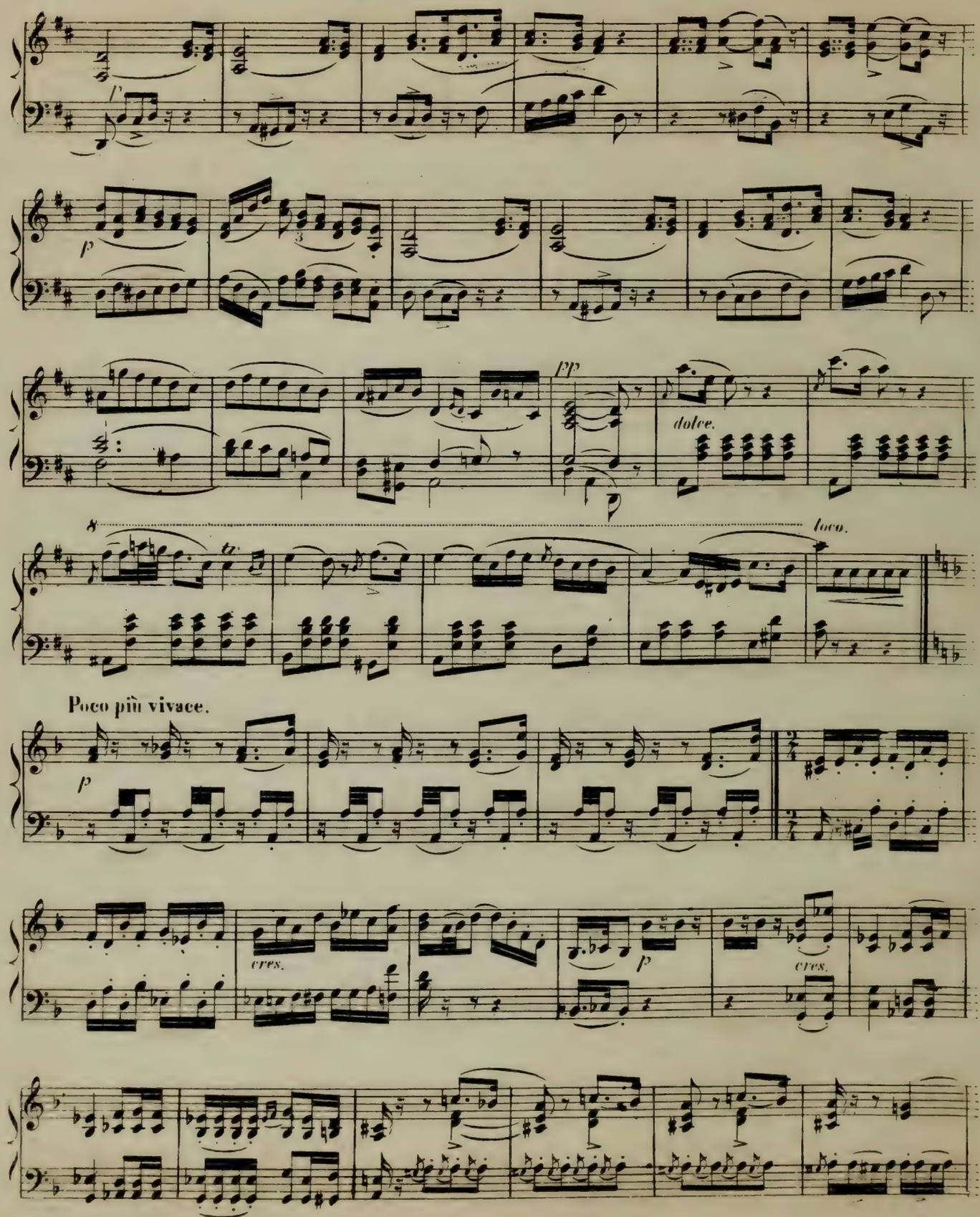
dolce.
loco.
Poco più vivace.
cres.
cres.

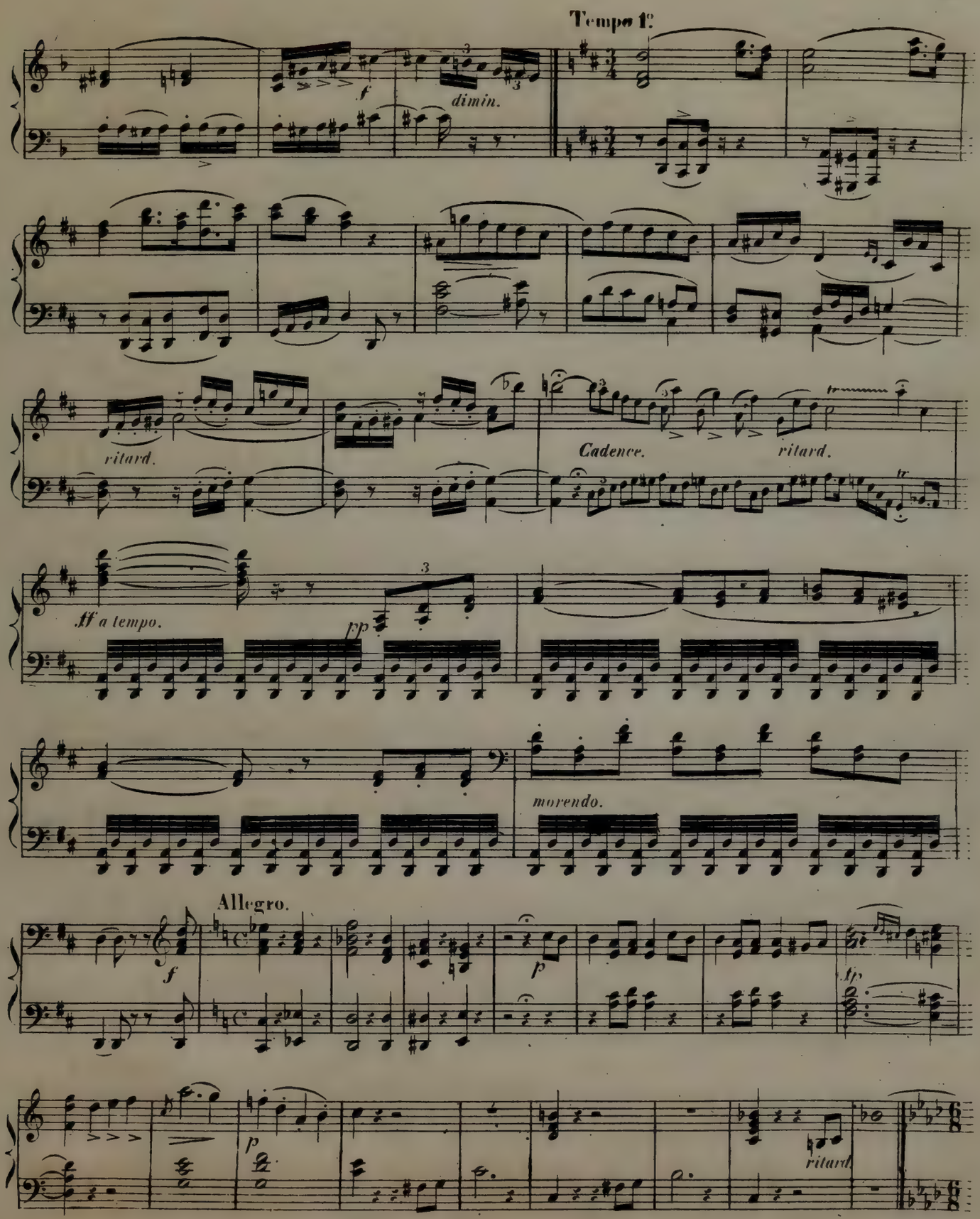
Tempo 1e.
f
dimin.
ritard.
Cadence.
ritard.
tr
ff a tempo.
pp
morendo.
Allegro.
f
p
fp
p
ritard.

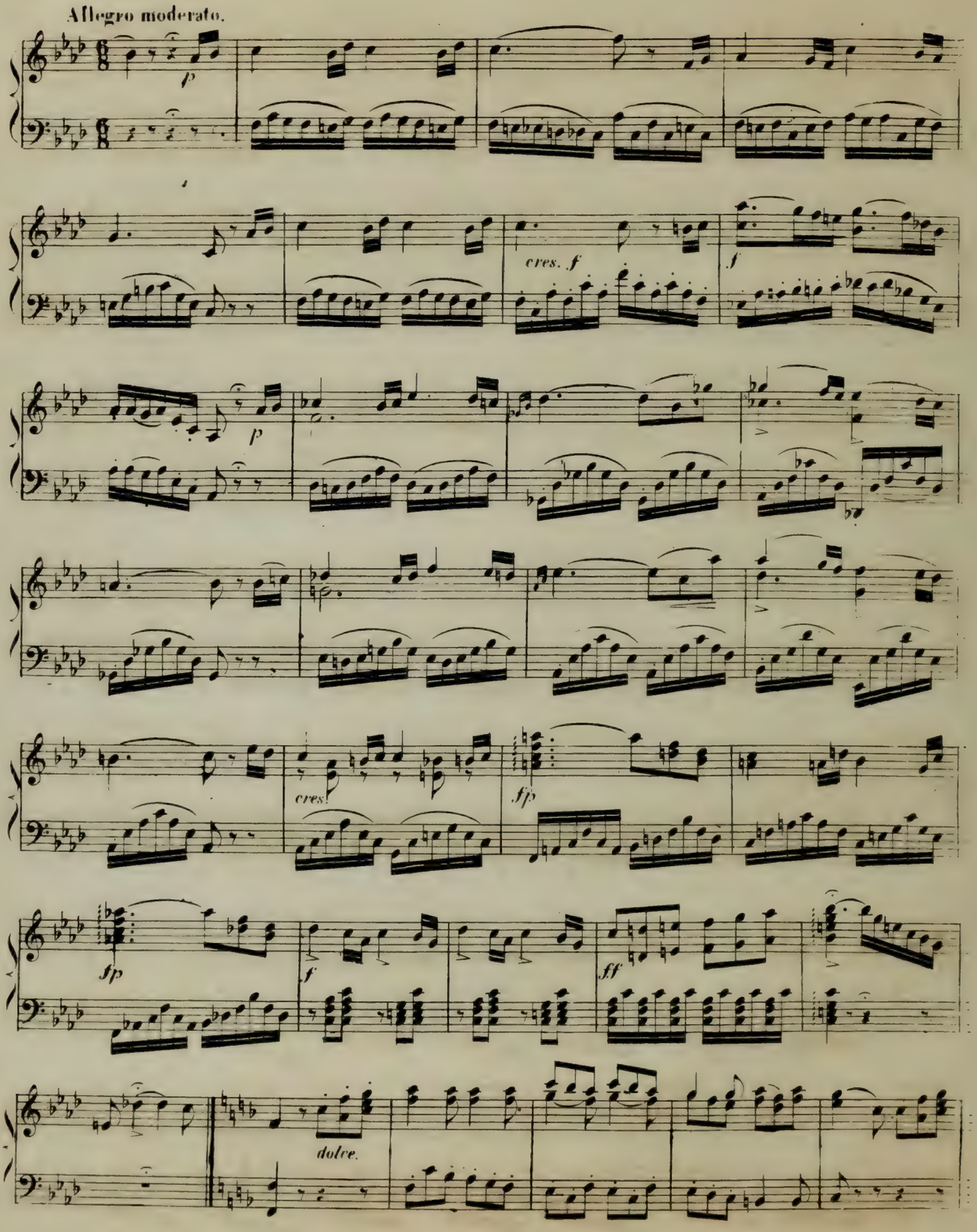
Allegro moderato.
p
cres. f
f
p
cres.
fp
fp
f
ff
dolce.

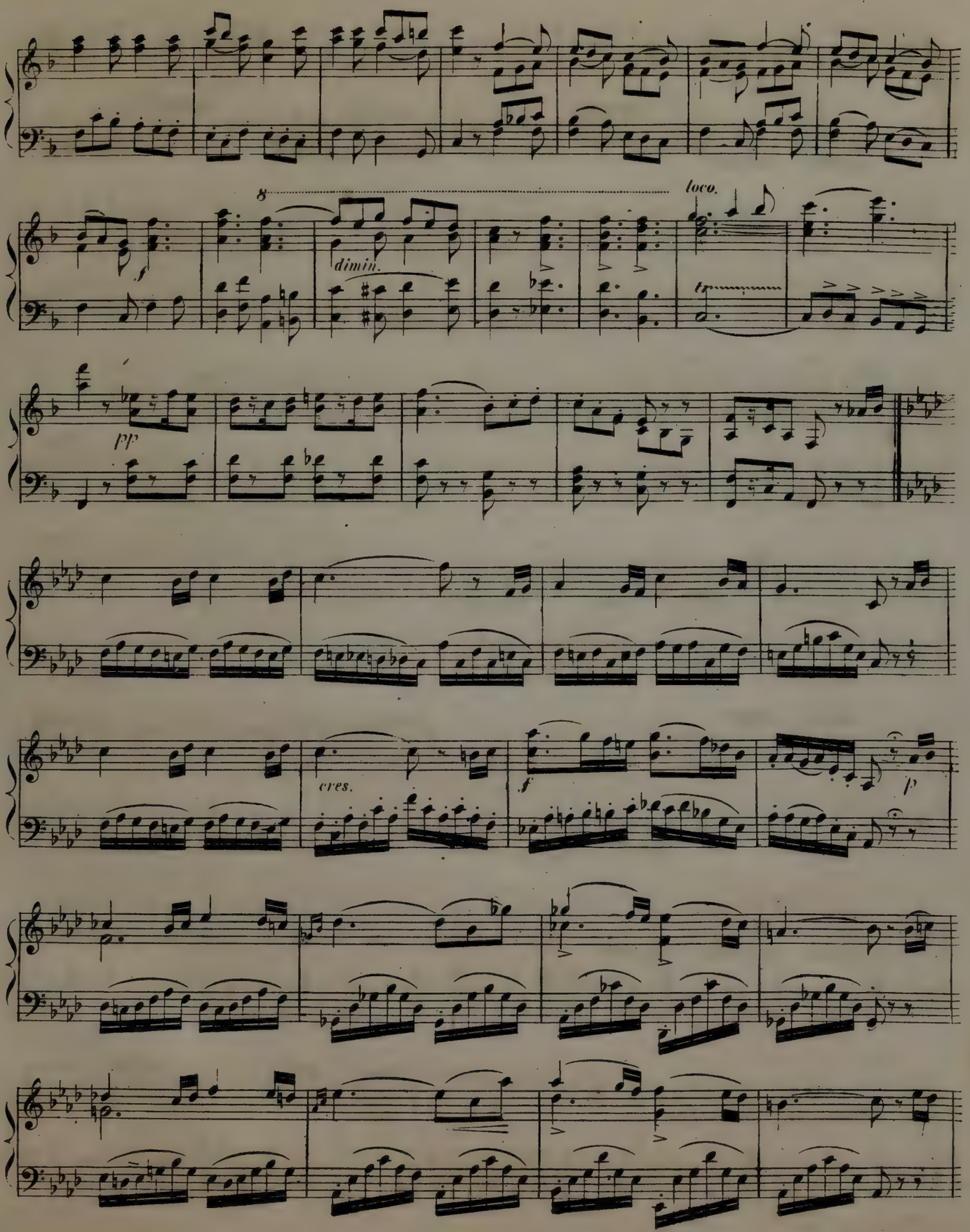
8
loco.
f
dimin.
tr
pp
cres.
f
p

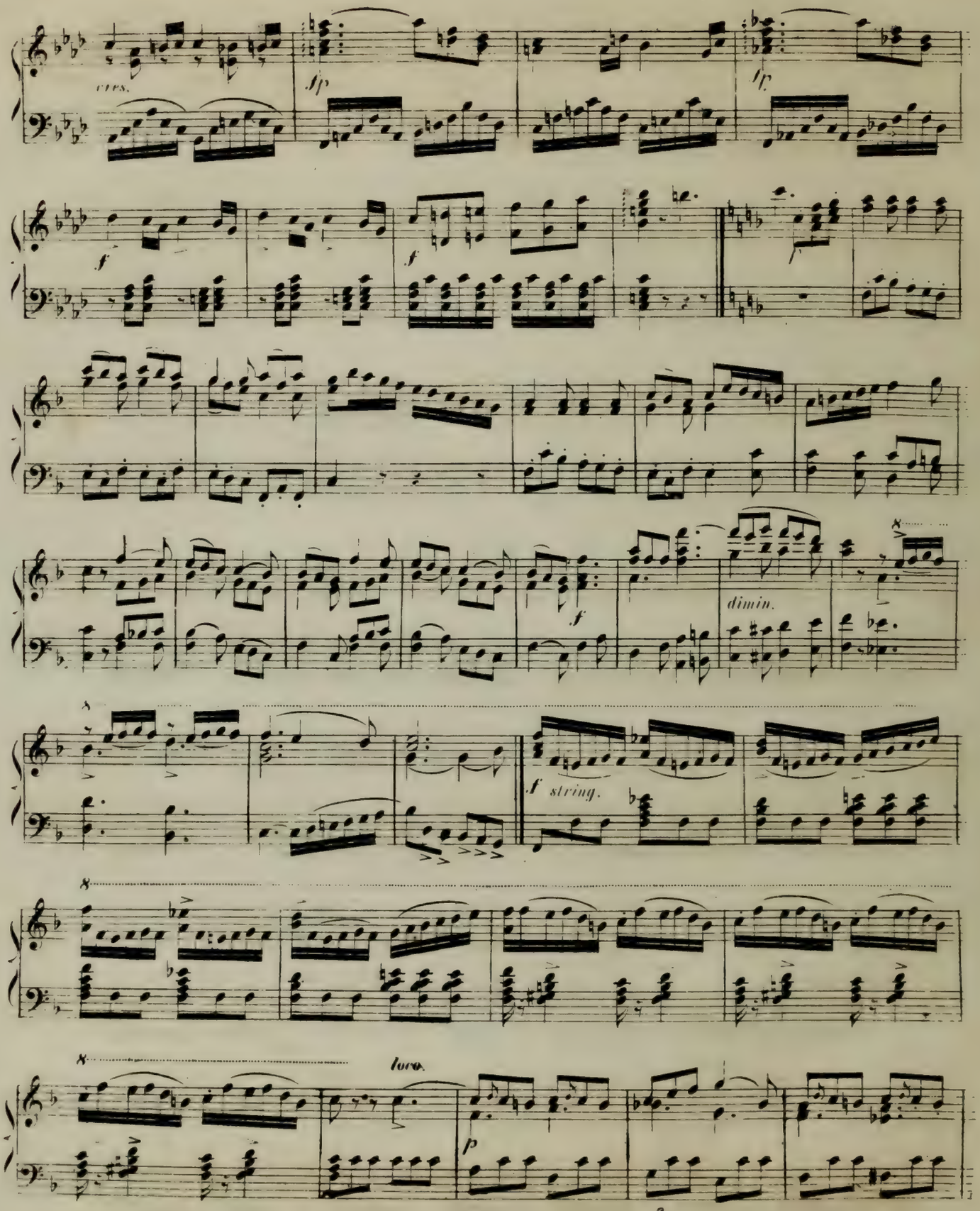
cres.
sf
sf
f
f
f
dimin.
8
8
f string.
8
loco.
p

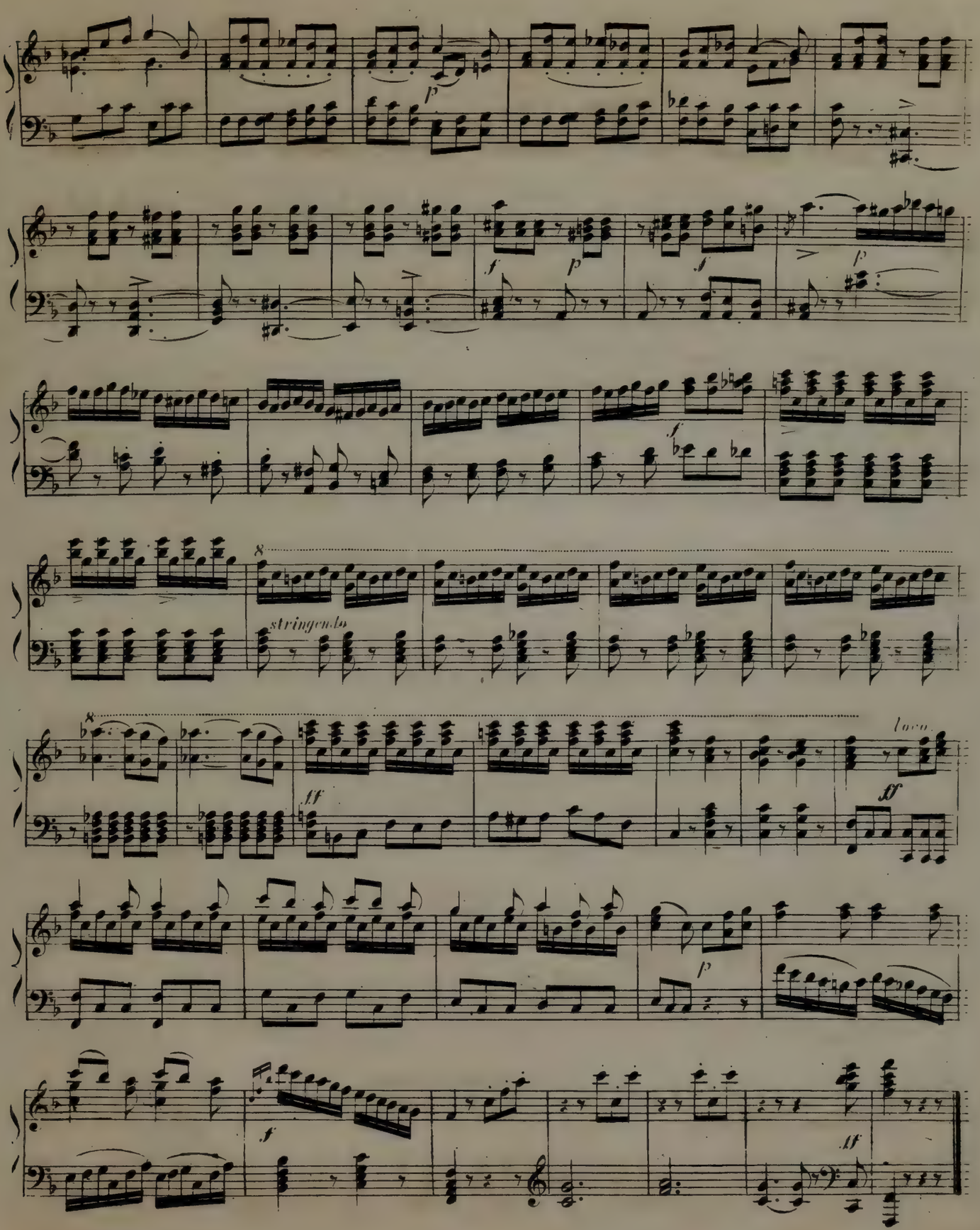
p
f
p
f
p
f
8
stringendo
8
ff
loco
ff
p
f
ff

Allegretto moderato.

Nº 20. Septuor du Duel

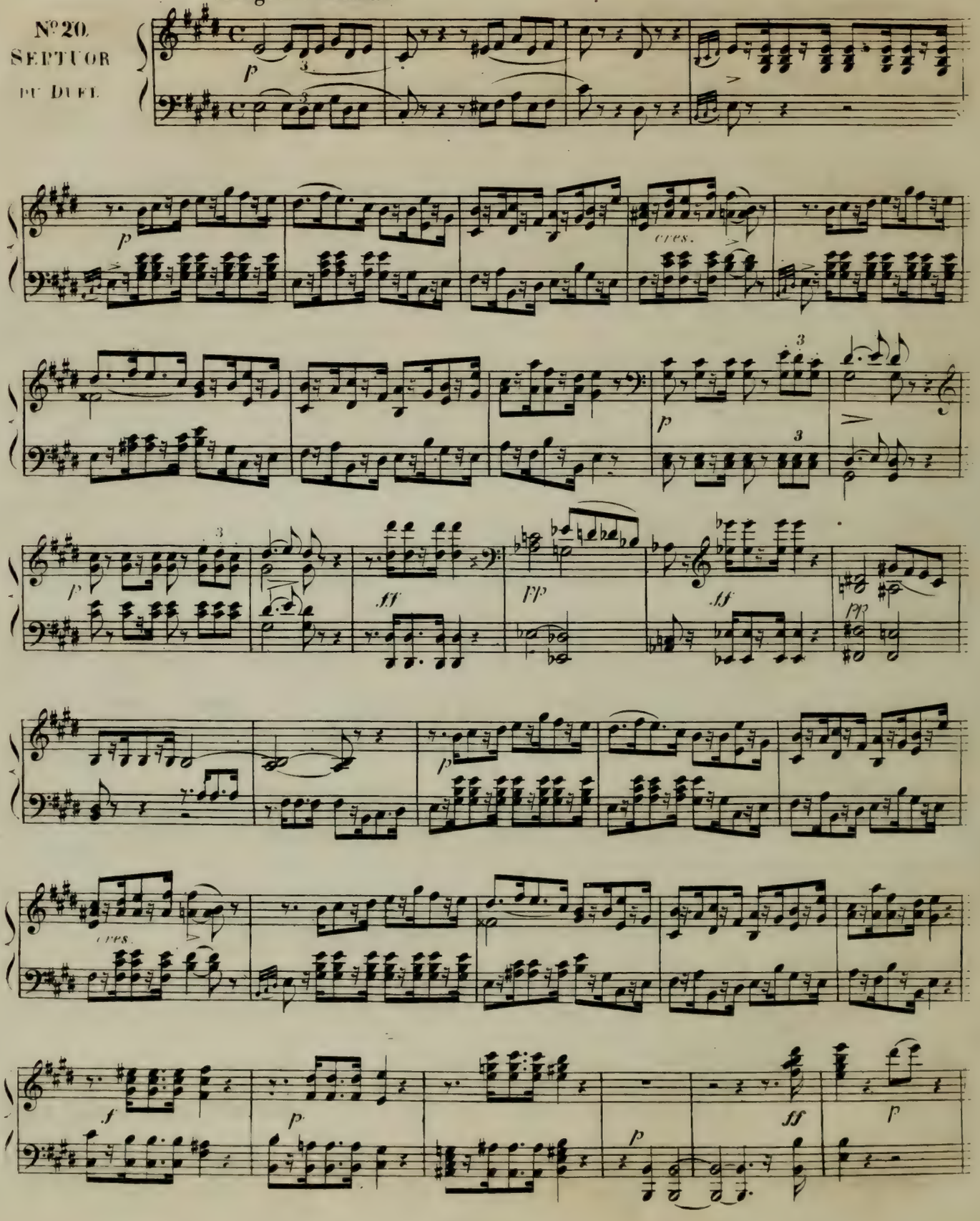

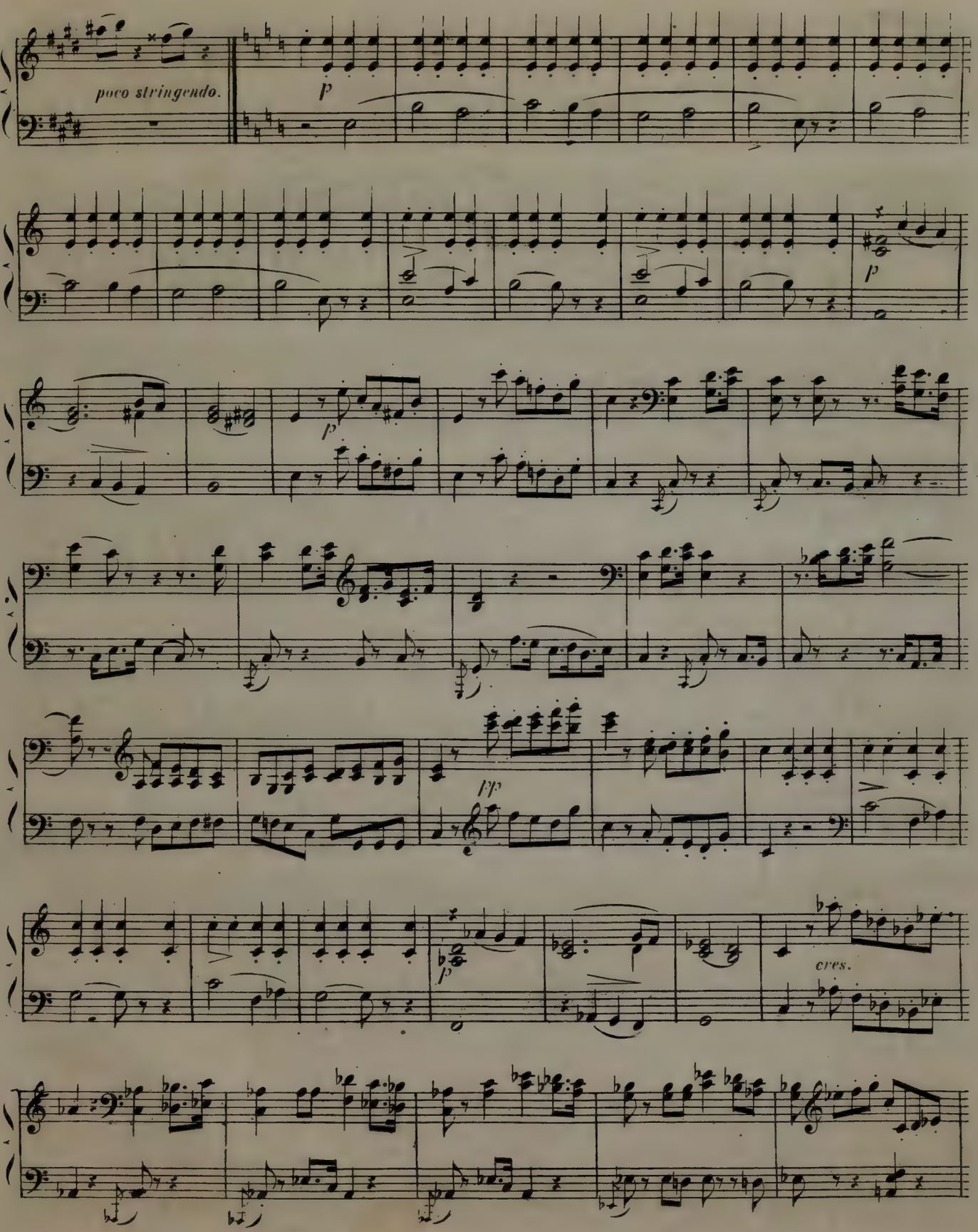
poco stringendo.
p
p
p
fp
p
cres.

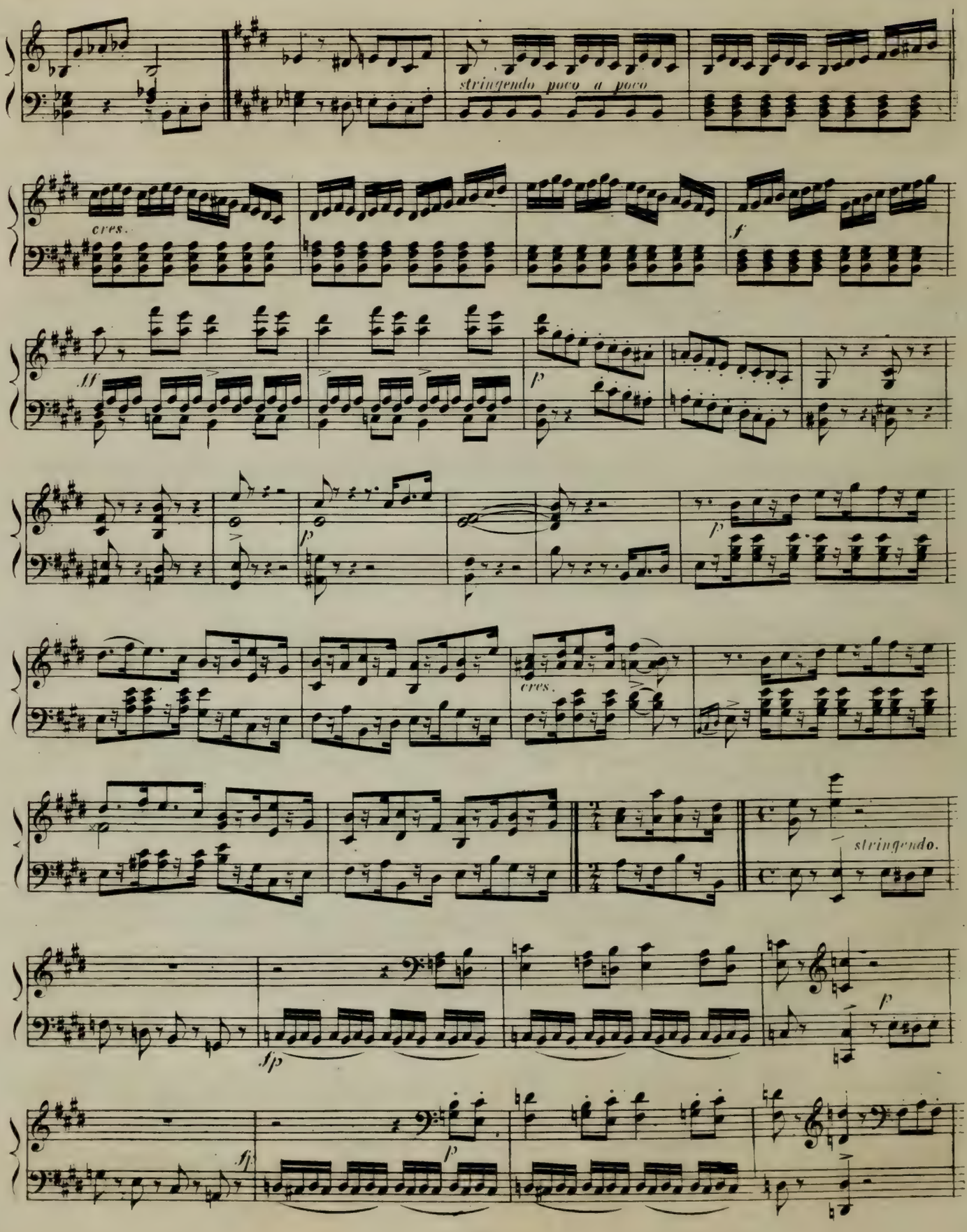
stringendo poco a poco
cres.
f
ff
p
p
p
cres.
stringendo.
fp
f
ff
p

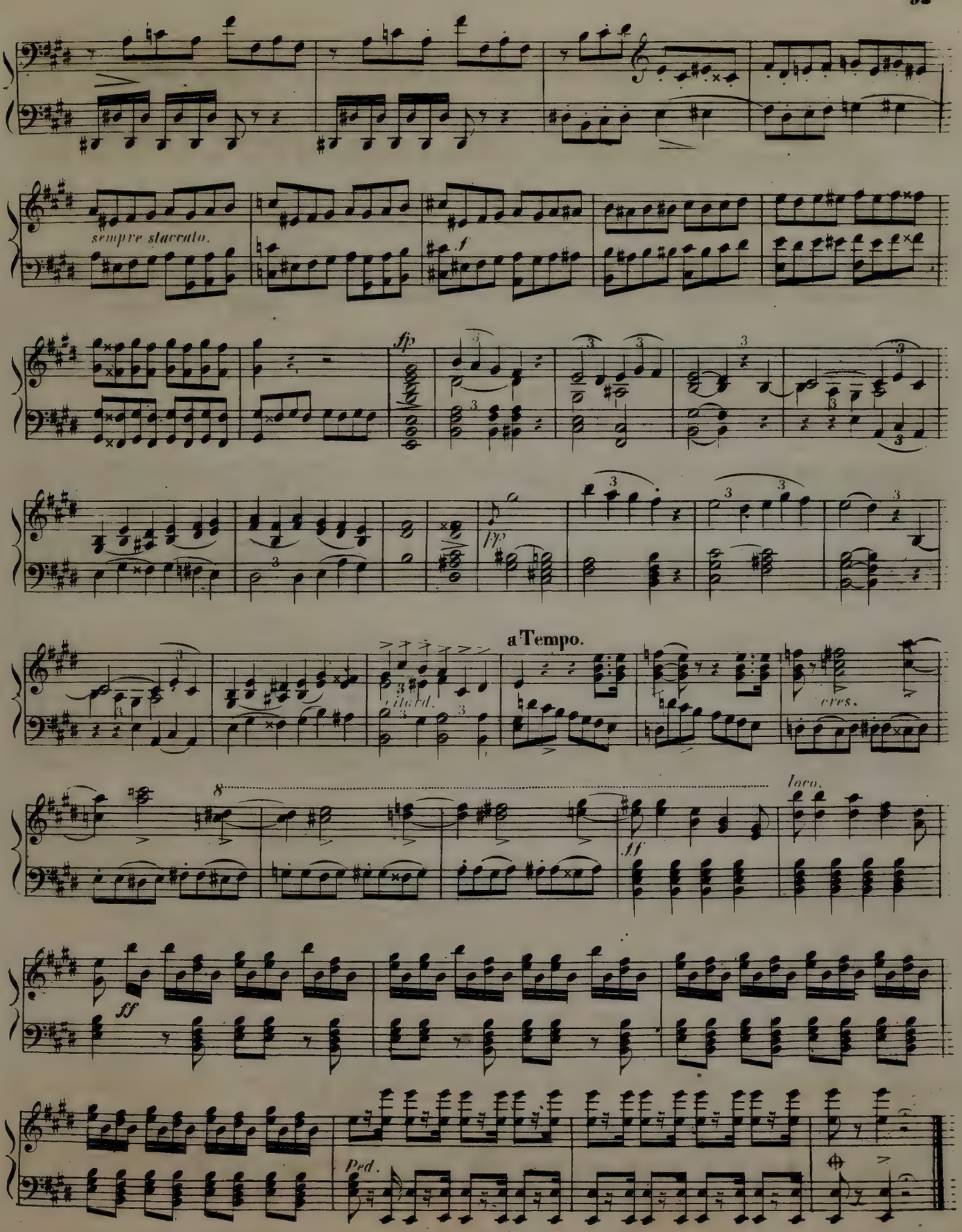
sempre staccato.
f
fp
fp
a Tempo.
ritard.
cres.
loco.
ff
ff
Ped.

Allegro con spirito.

N°21.
CHOEUR
DE LA DISPUTE.

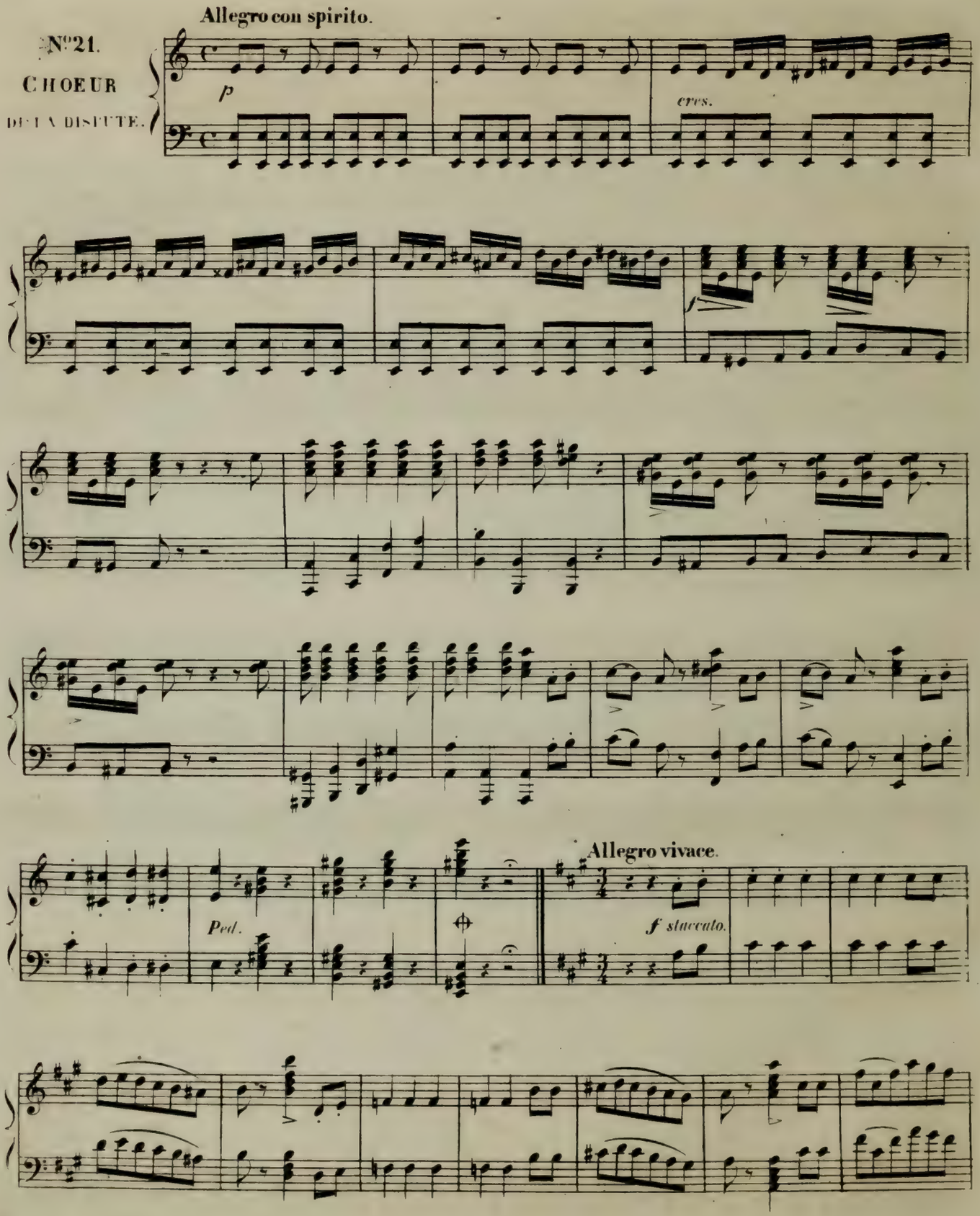

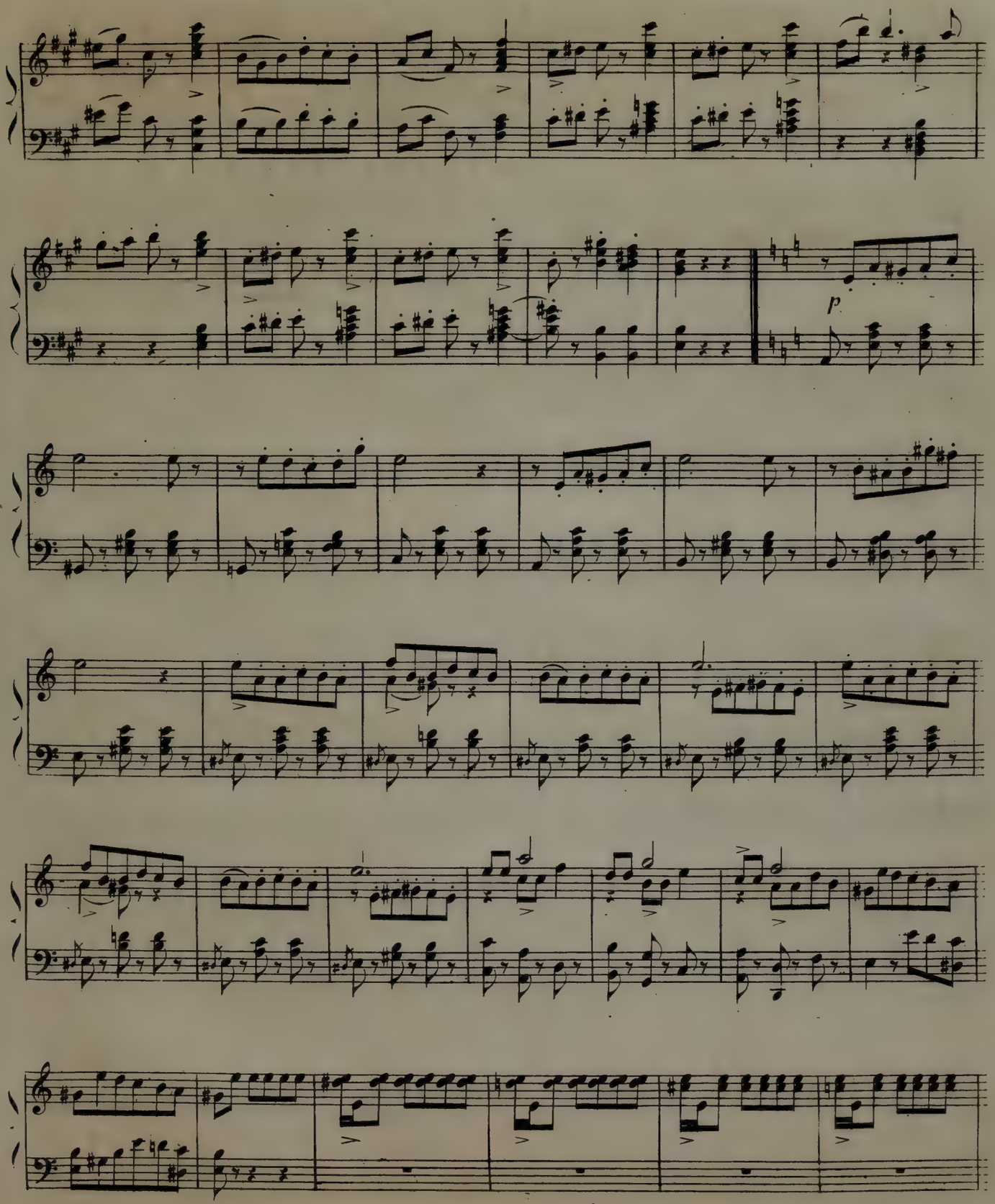
p

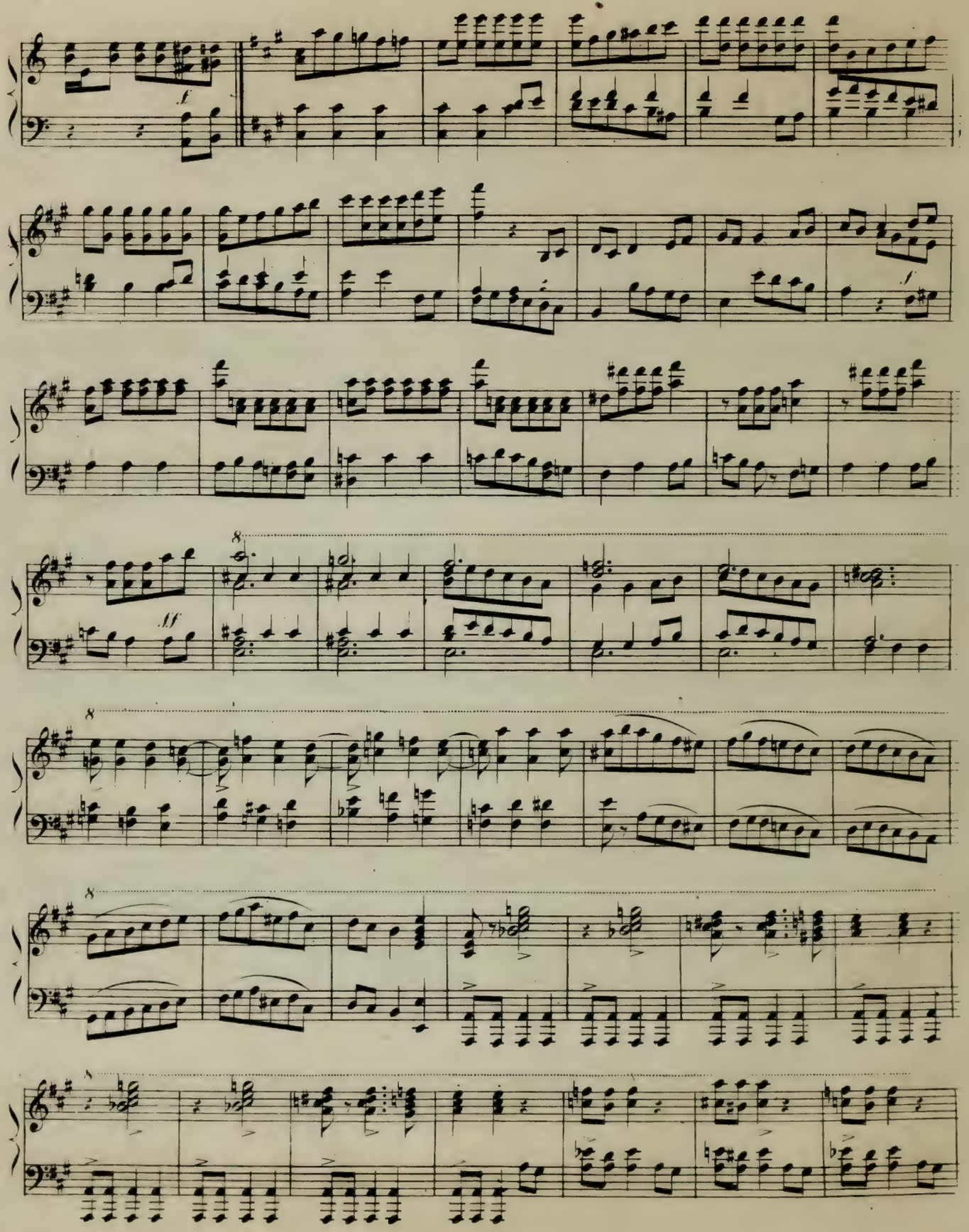
f
f
ff
8
8
8
8

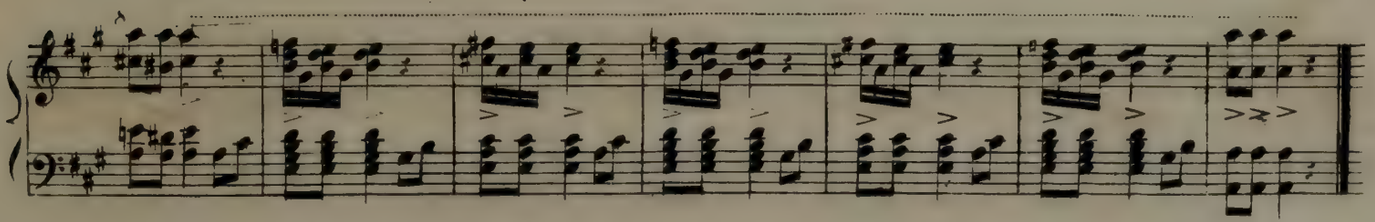

Allegro moderato.

N°22.
CHOEUR
DE LA NOCE.

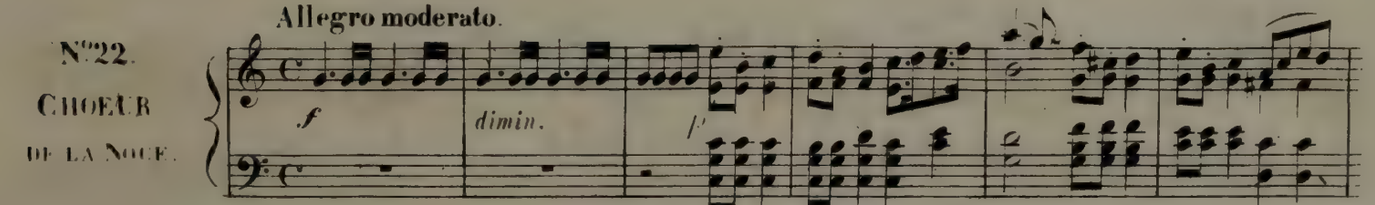

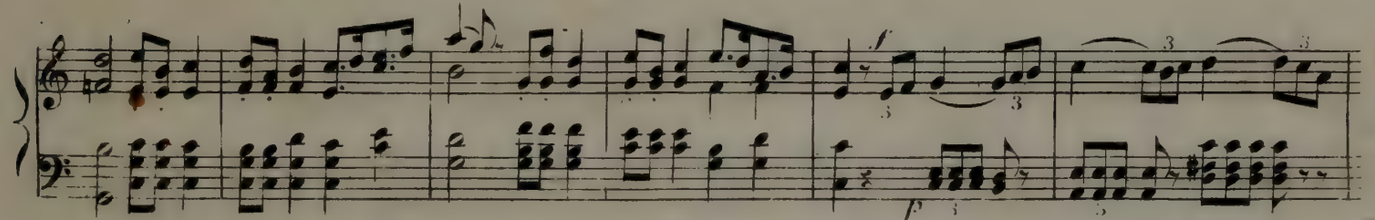

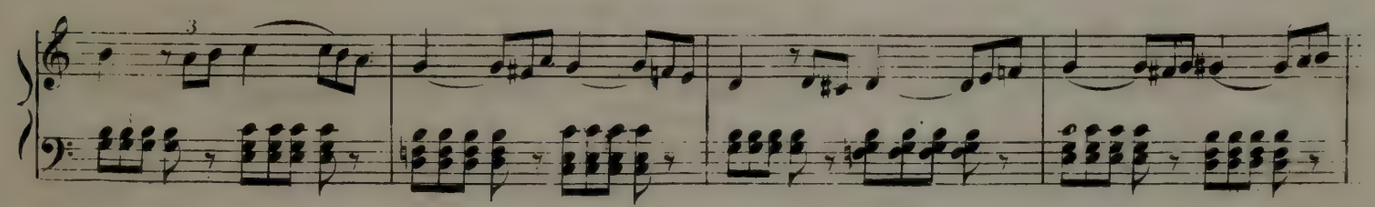

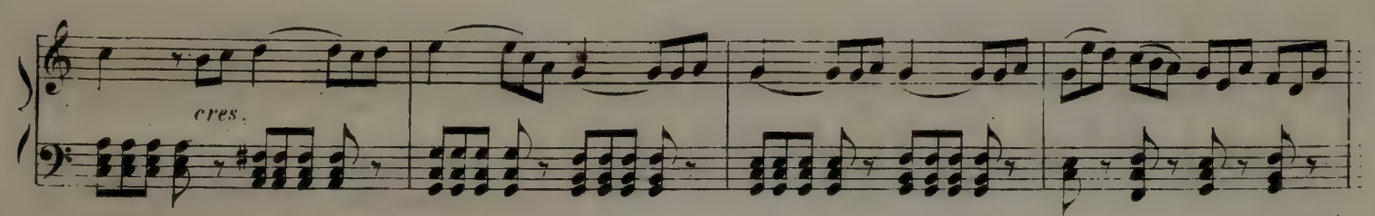

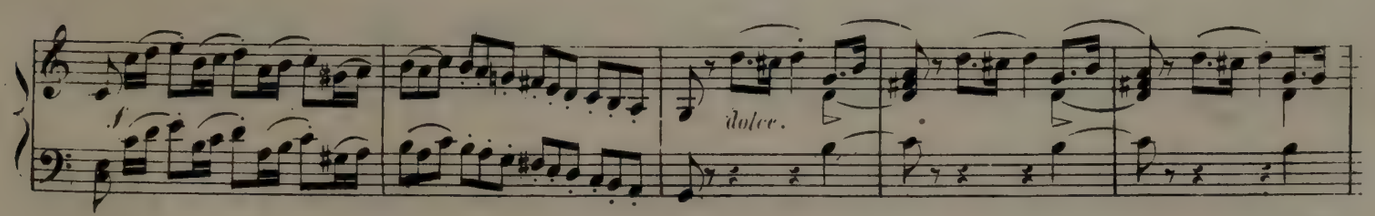

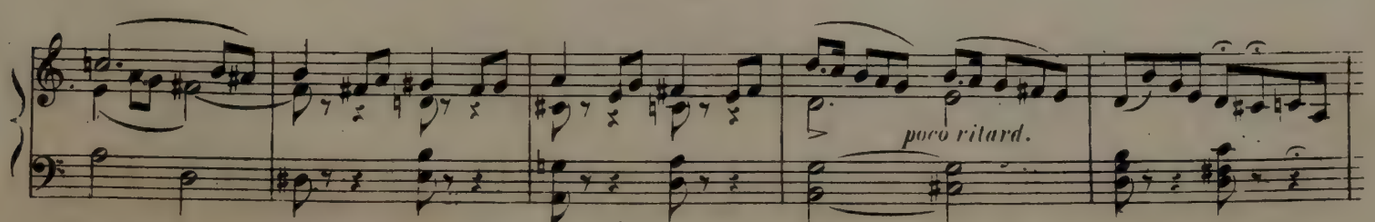

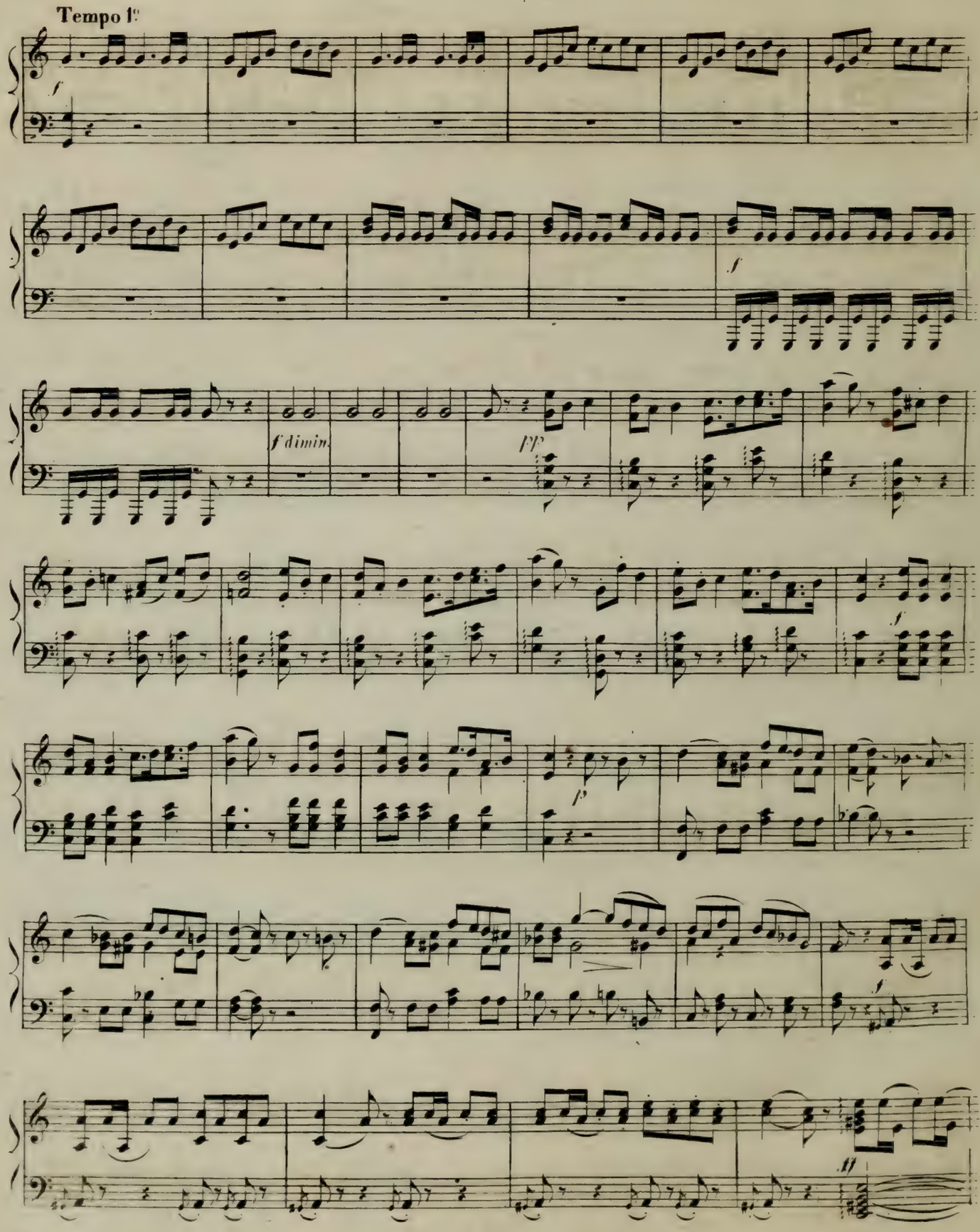
Tempo 1°
f
f
f dimin.
pp
f
p
f
ff

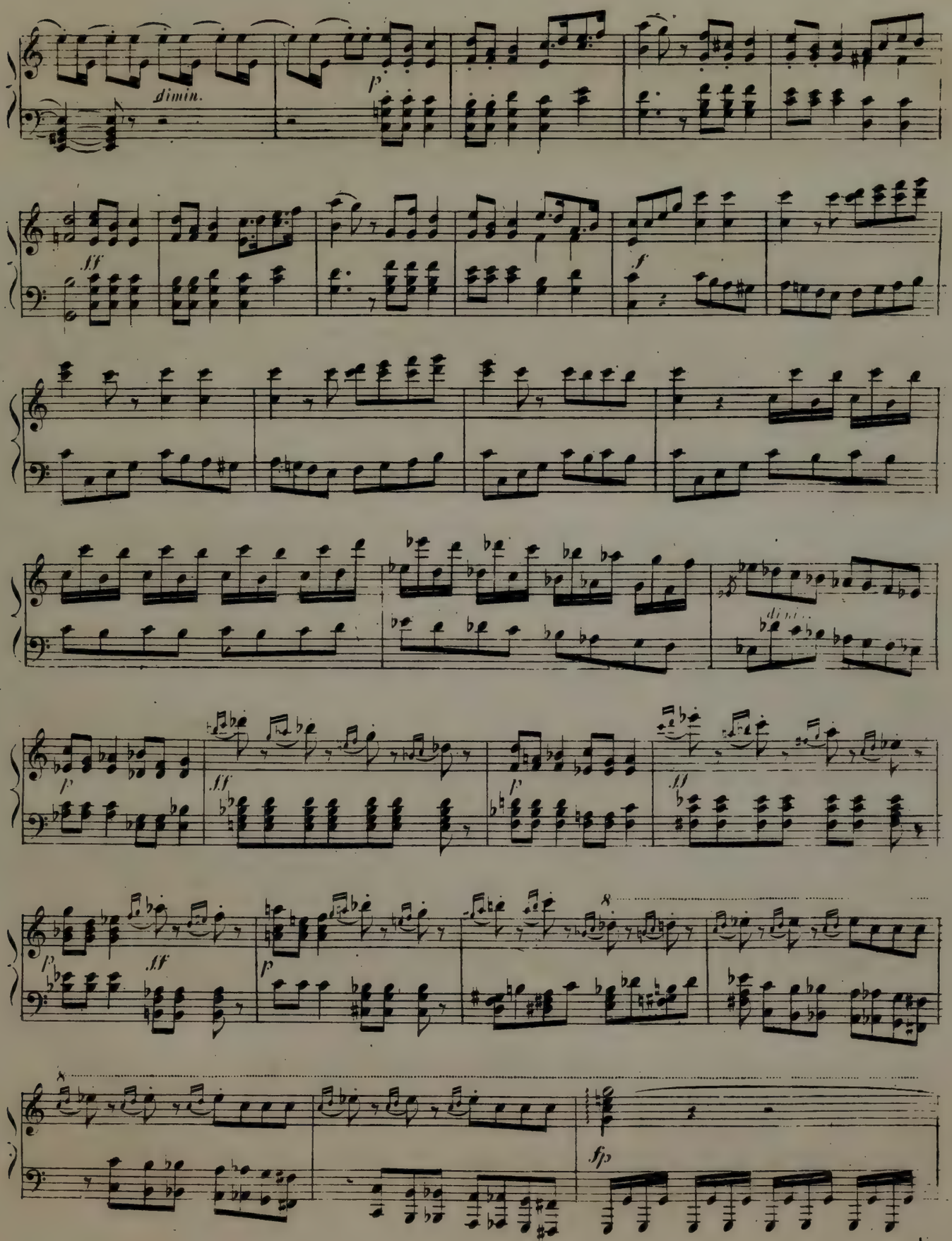
dimin.
p
ff
f
p
ff
p
ff
p
ff
8
8
fp

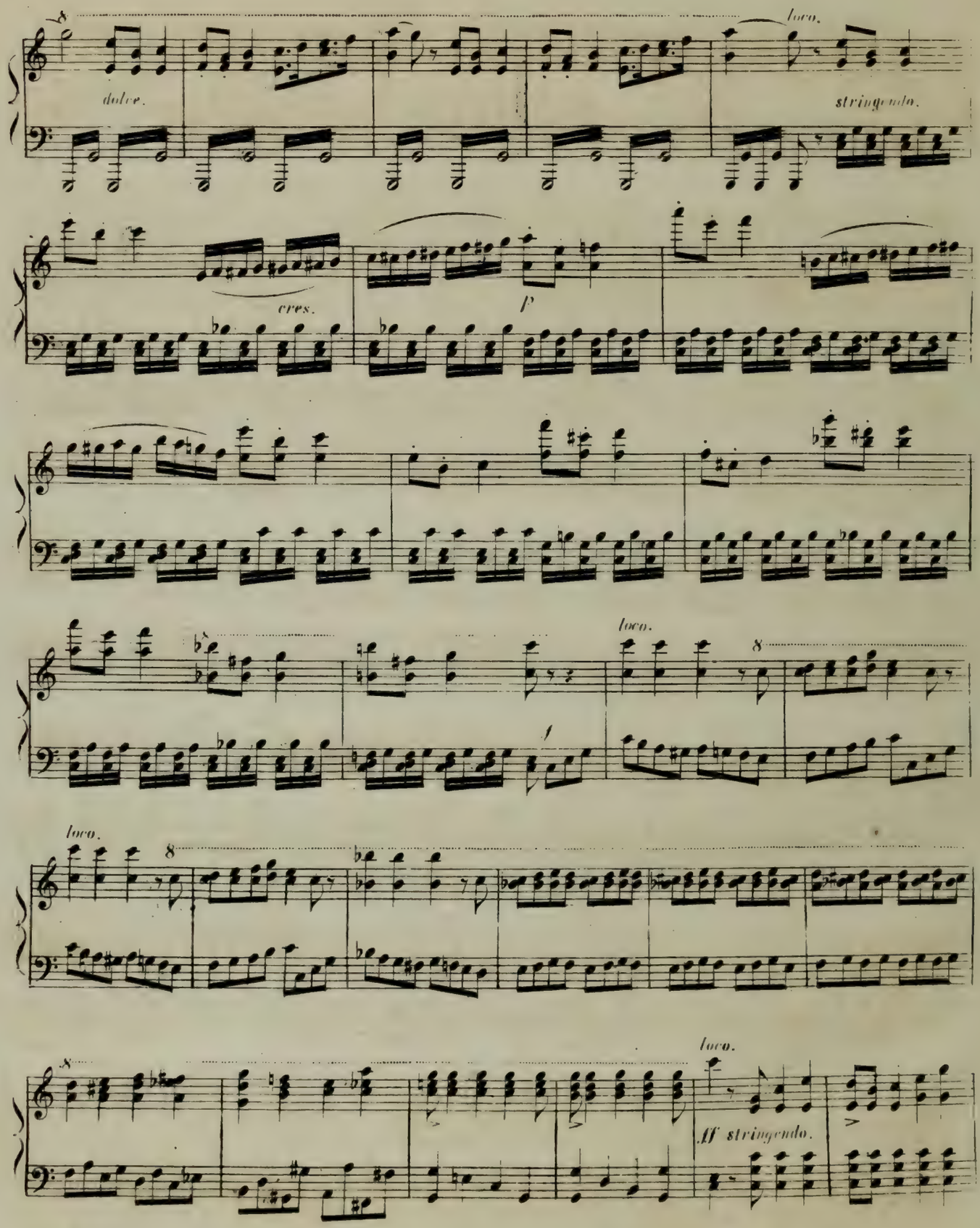
8
dolce.
loco.
stringendo.
cres.
p
loco.
8
f
loco.
8
8
loco.
ff stringendo.

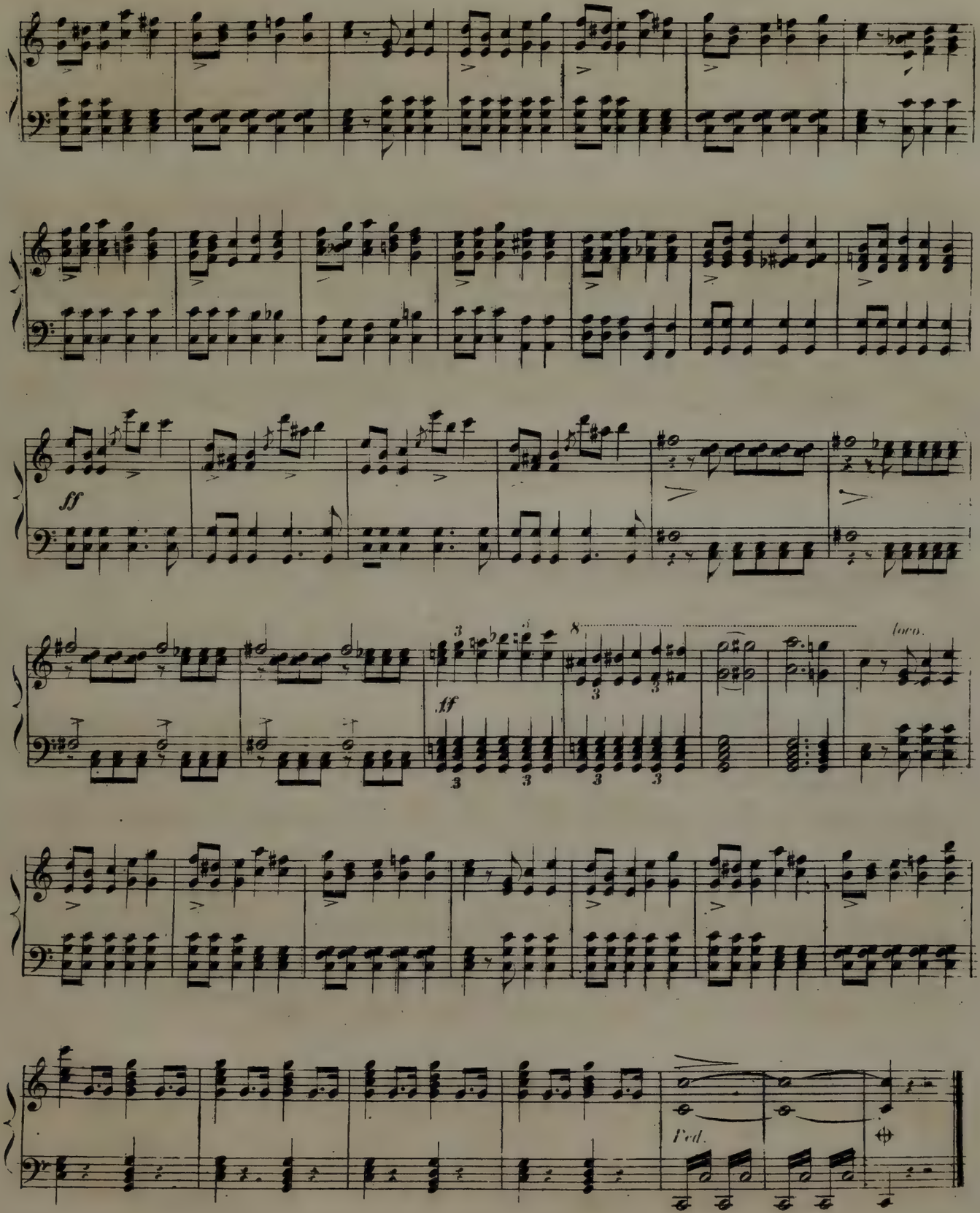

FIN DU 3e ACTE.

ACTE 4.

Allegro appassionato.

N°23
ENTR'ACTE
et
ROMANCE.

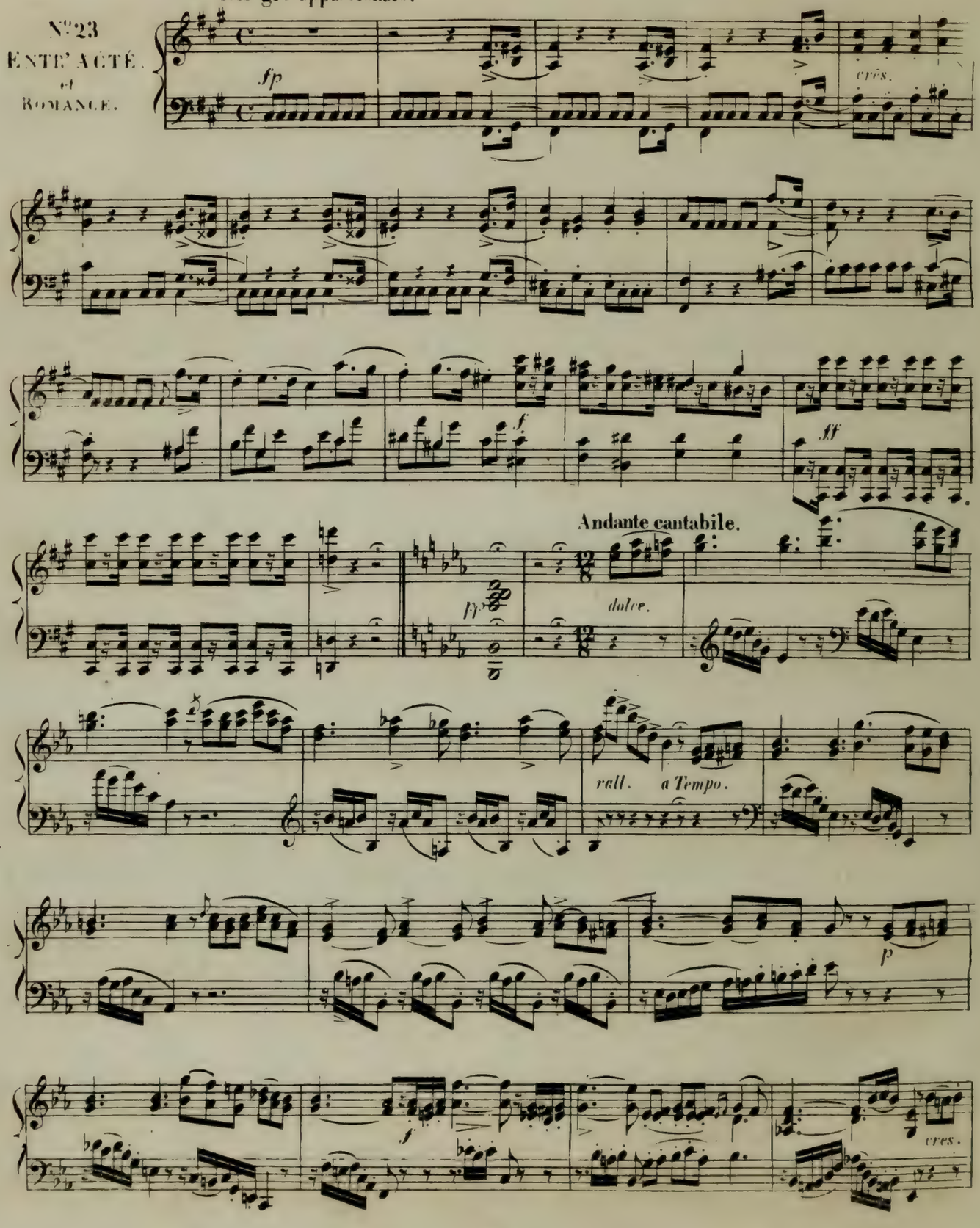

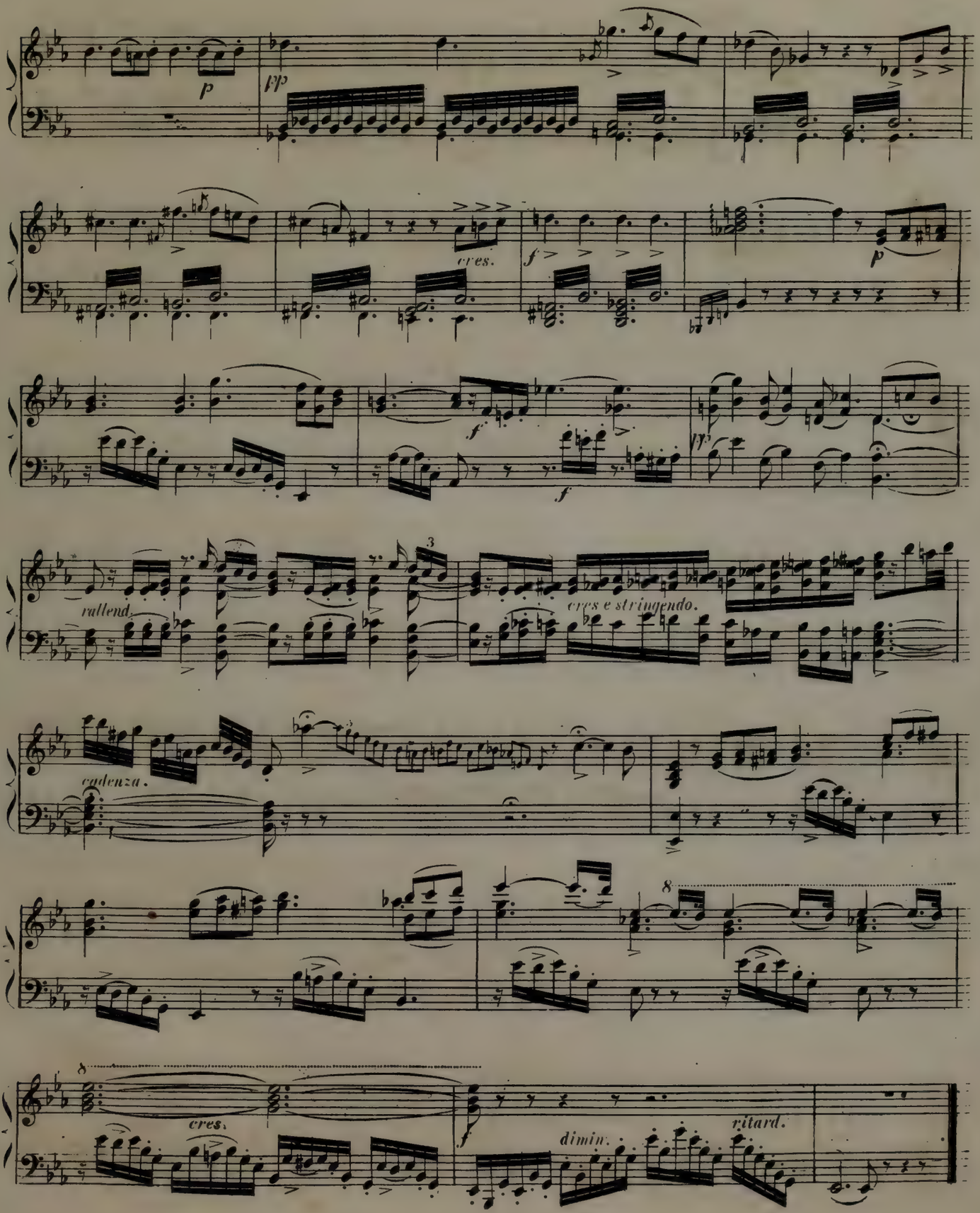
p
pp
cres.
f
p
f
f
pp
rallend.
3
cres e stringendo.
cadenza.
8
8
cres.
f
dimin.
ritard.

N° 24.
CONJURATION ET BÉNÉDICTION des Poignards.

Allegro moderato.

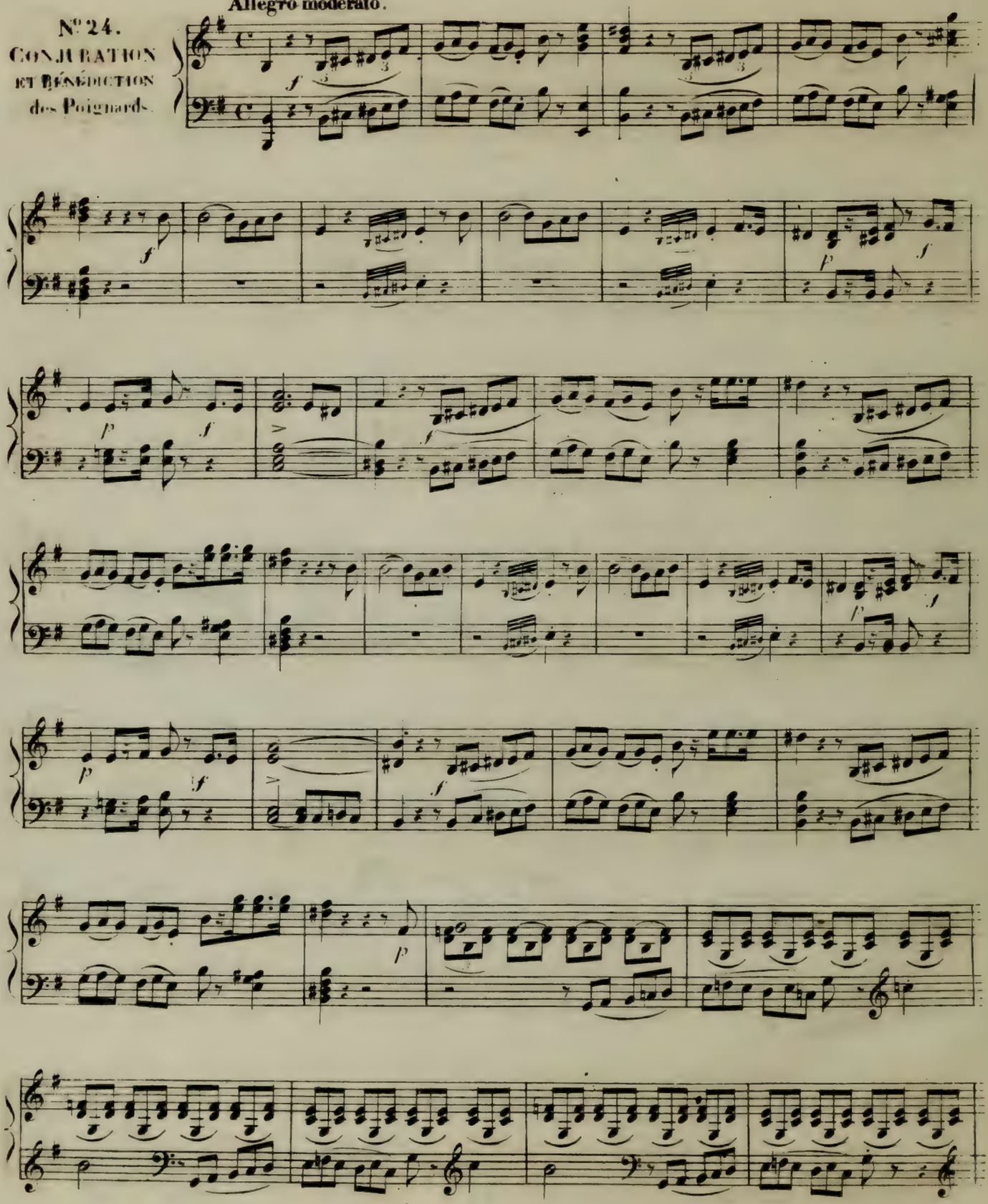

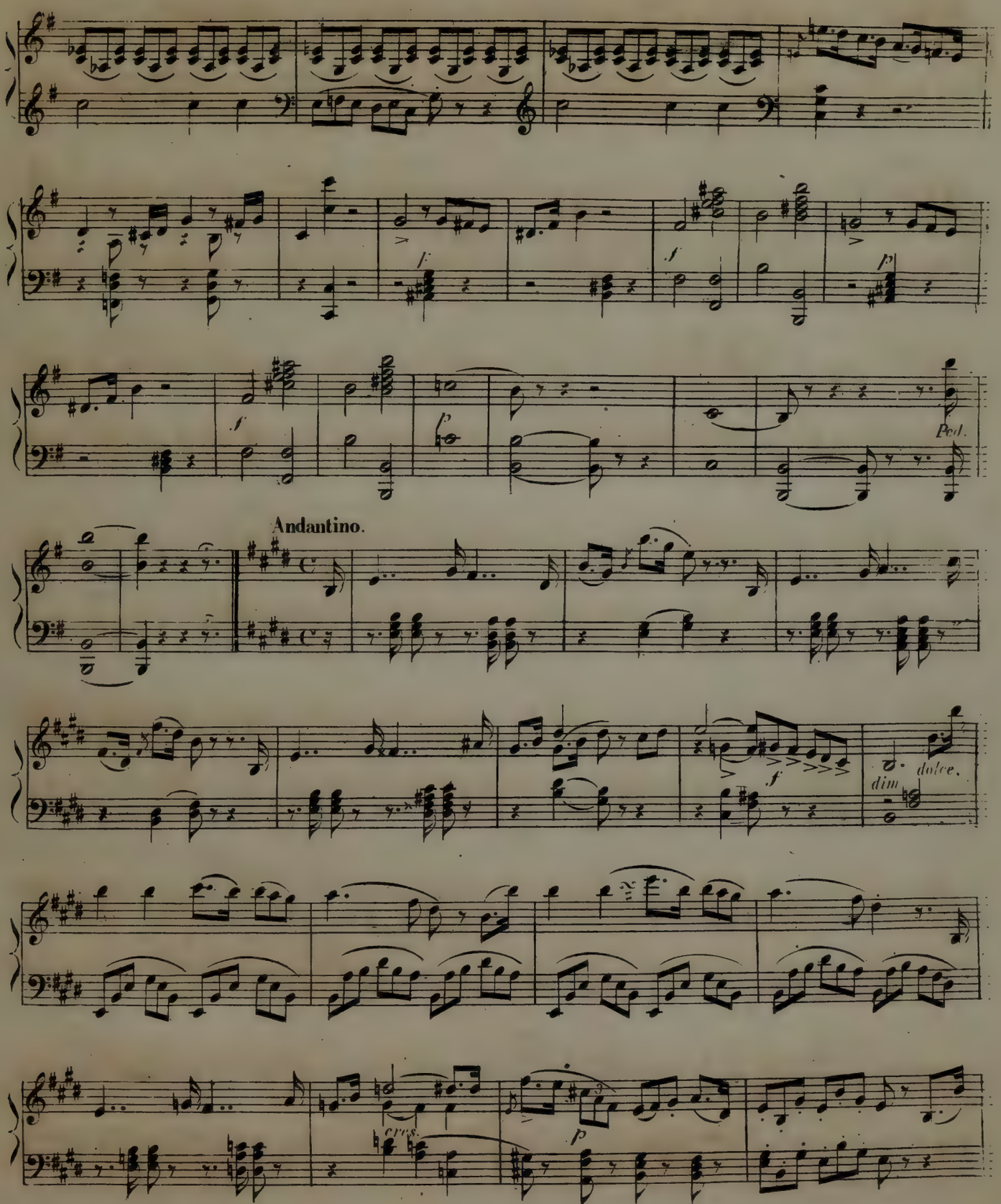
Andantino.
Ped.
dolce.
dim
cres.

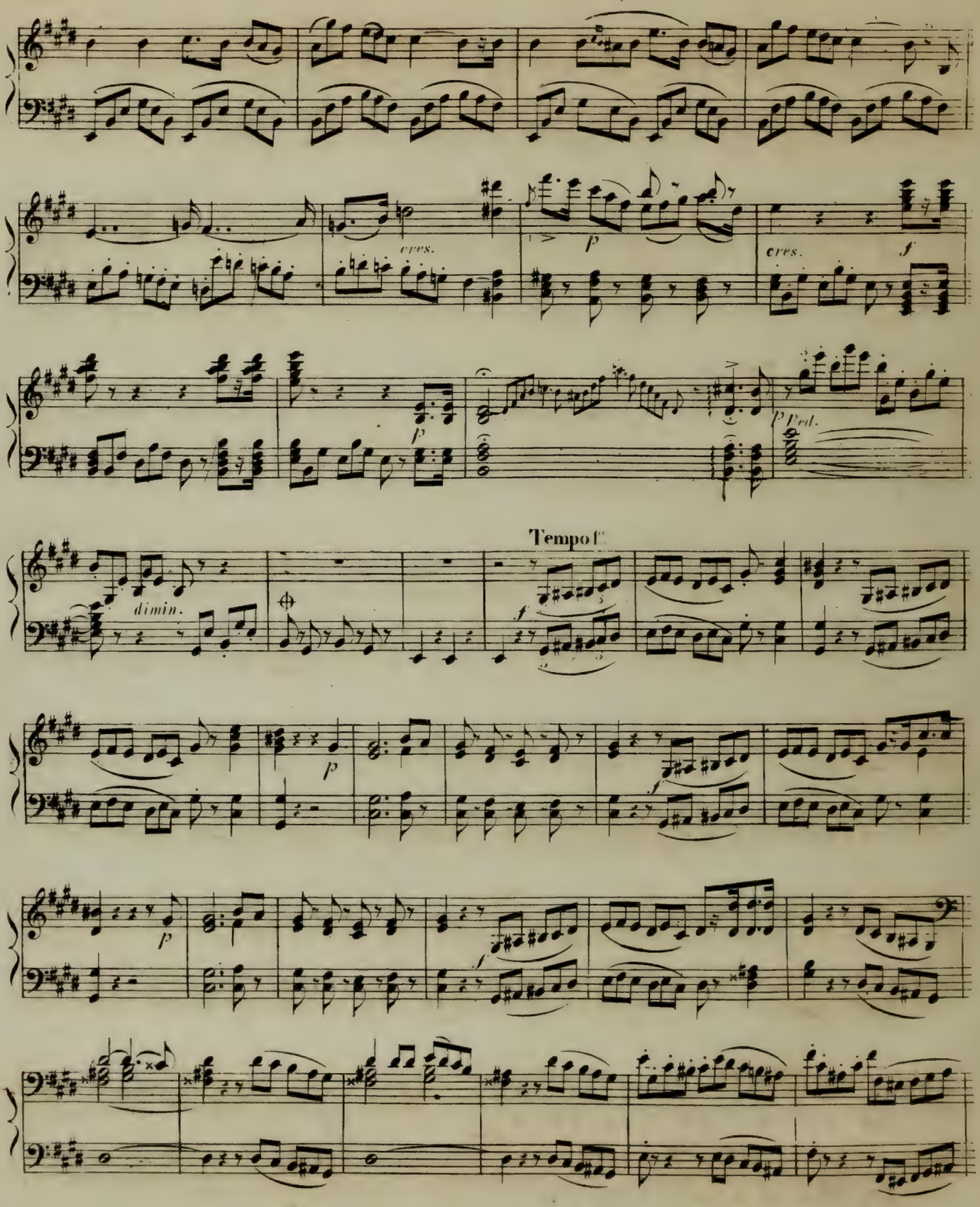
cres.
p
cres.
f
p
Ped.
Tempo I.
dimin.
f
p
f
p
f

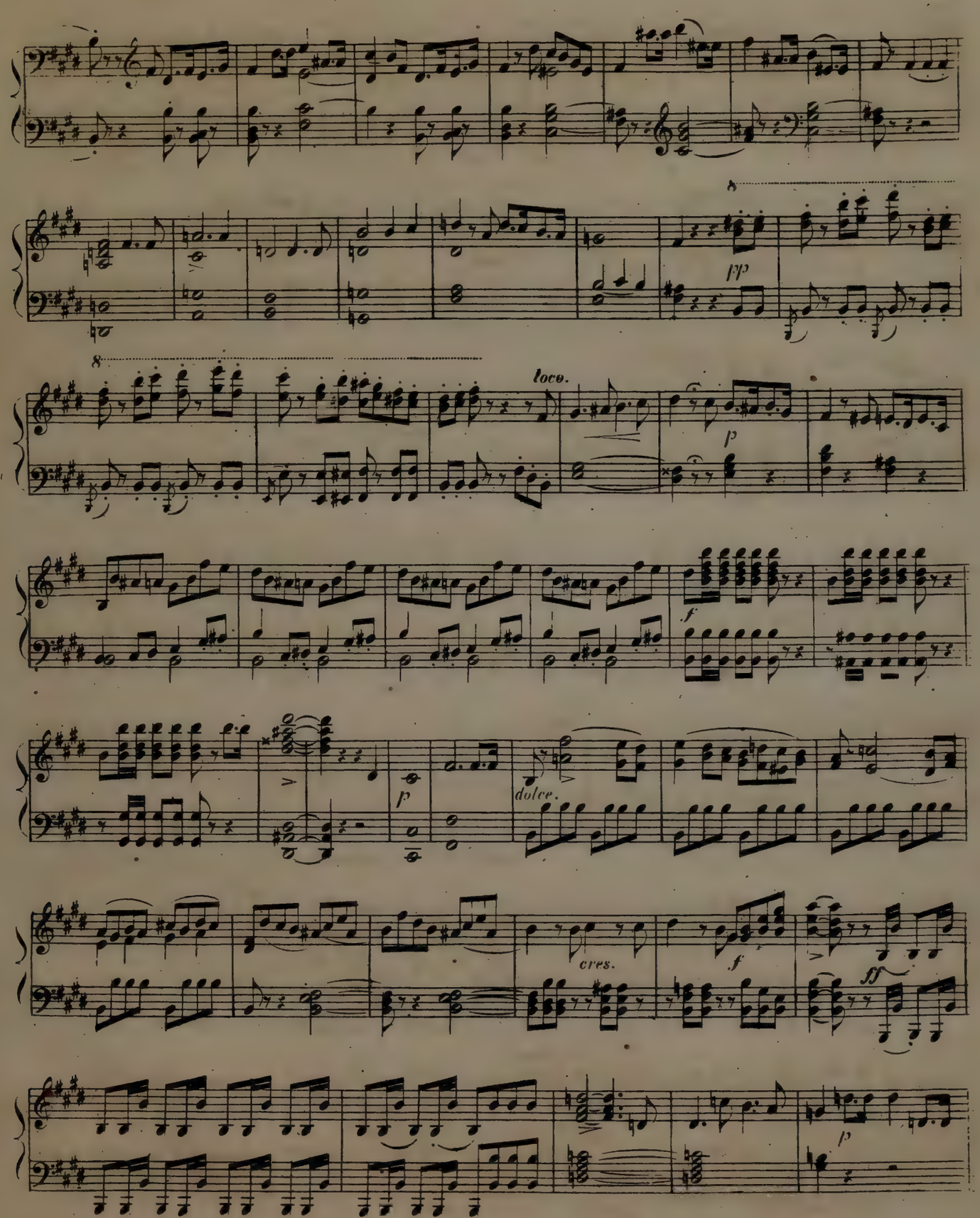
8
pp
8
loco.
p
f
p
dolce.
cres.
f
ff
p

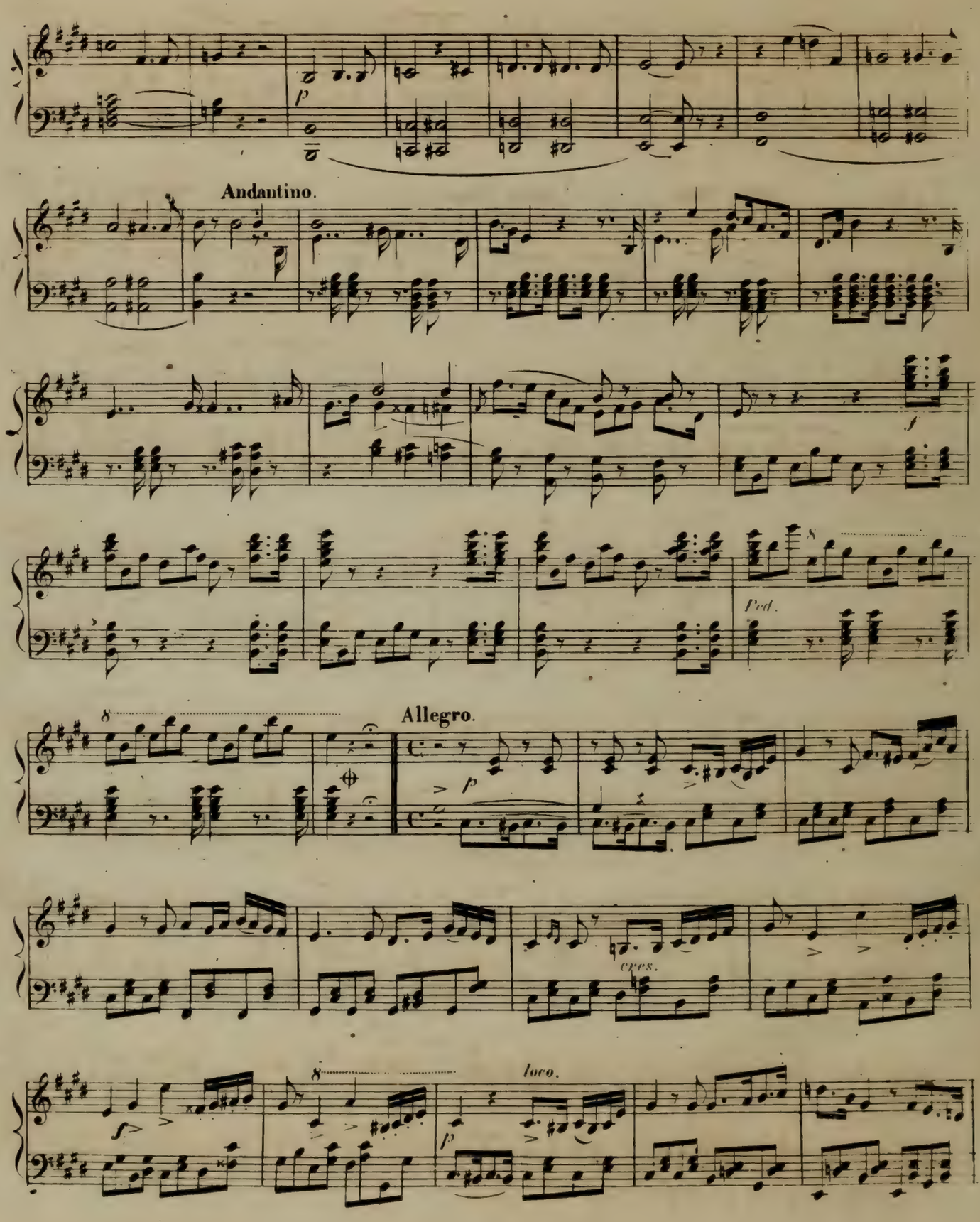
Andantino.
Allegro.
Ped.
cres.
loco.

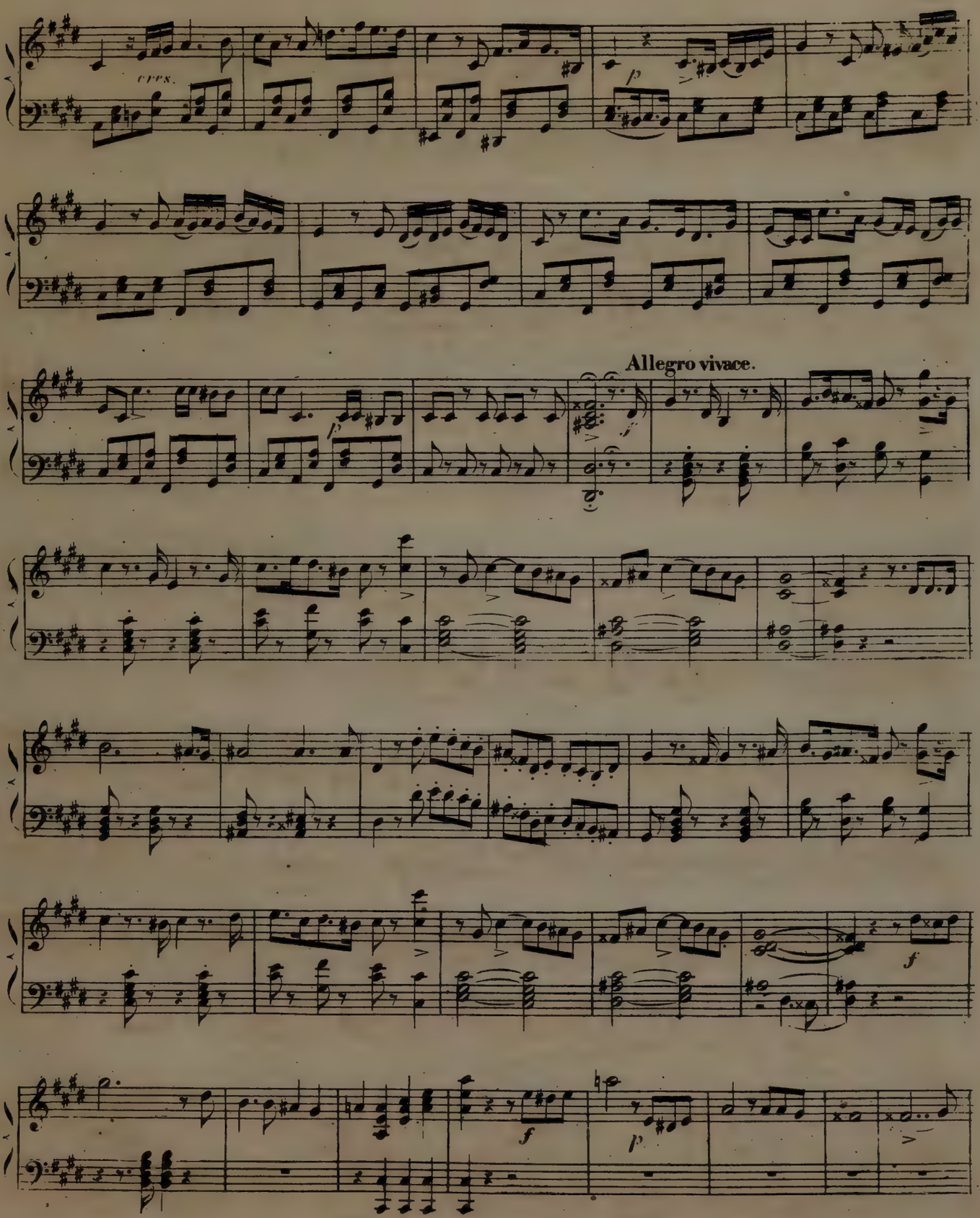
cres.
p
Allegro vivace.
p
f
f
f
p

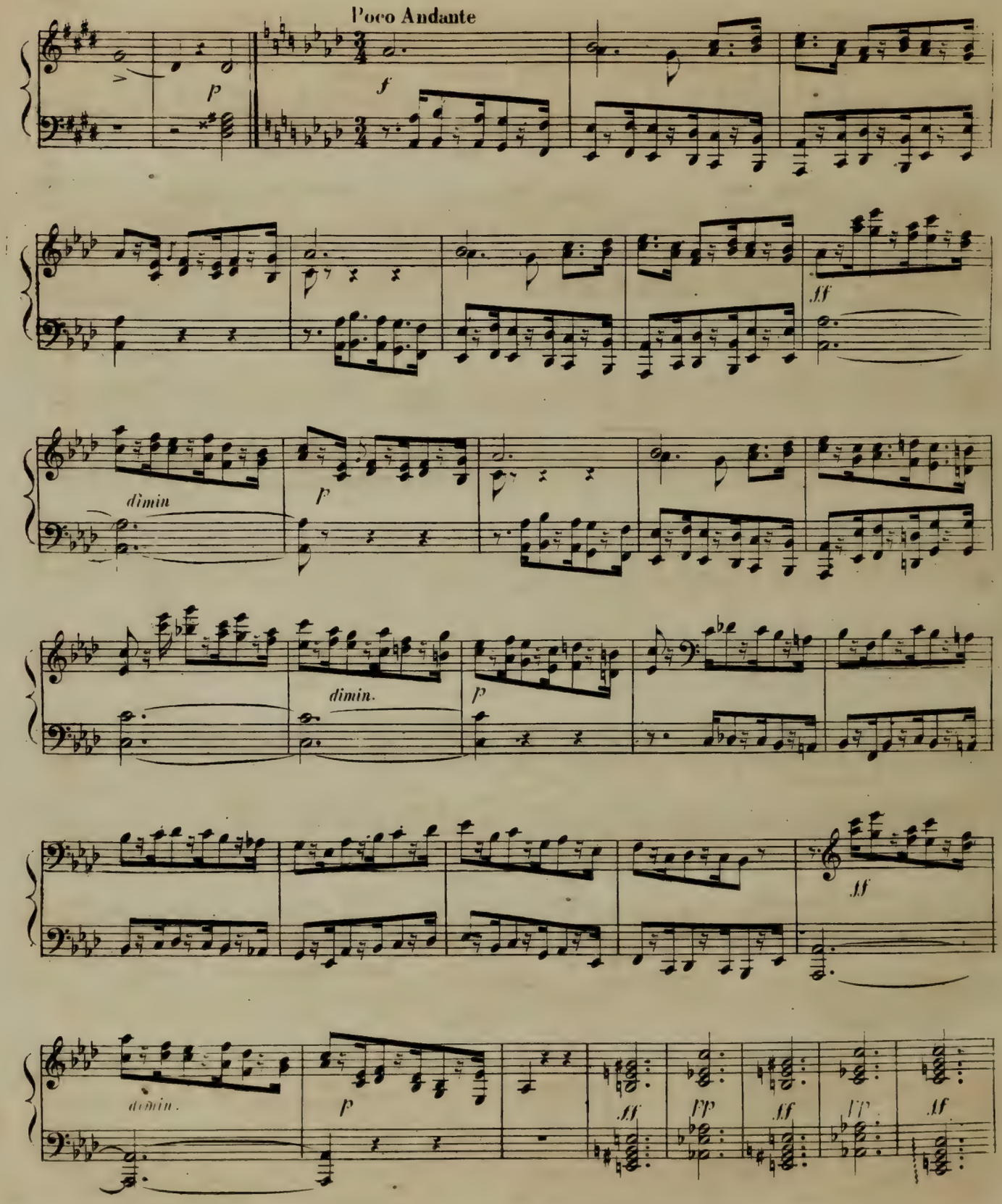
Poco Andante
p
f
ff
dimin
p
dimin.
p
ff
dimin.
p
ff
pp
ff
ff
ff

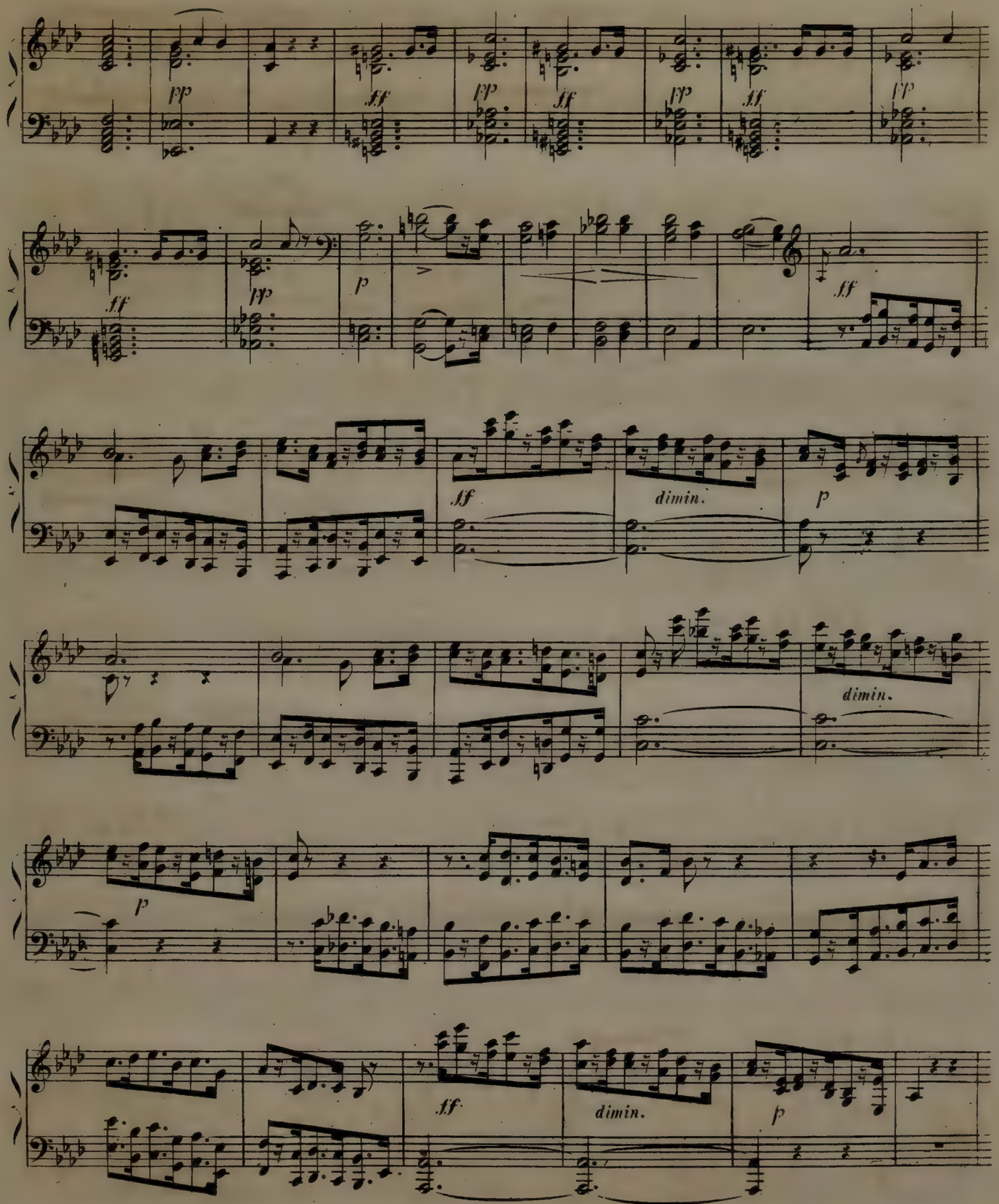
pp
ff
pp
ff
pp
ff
pp
ff
pp
p
ff
ff
dimin.
p
dimin.
p
ff.
dimin.
p

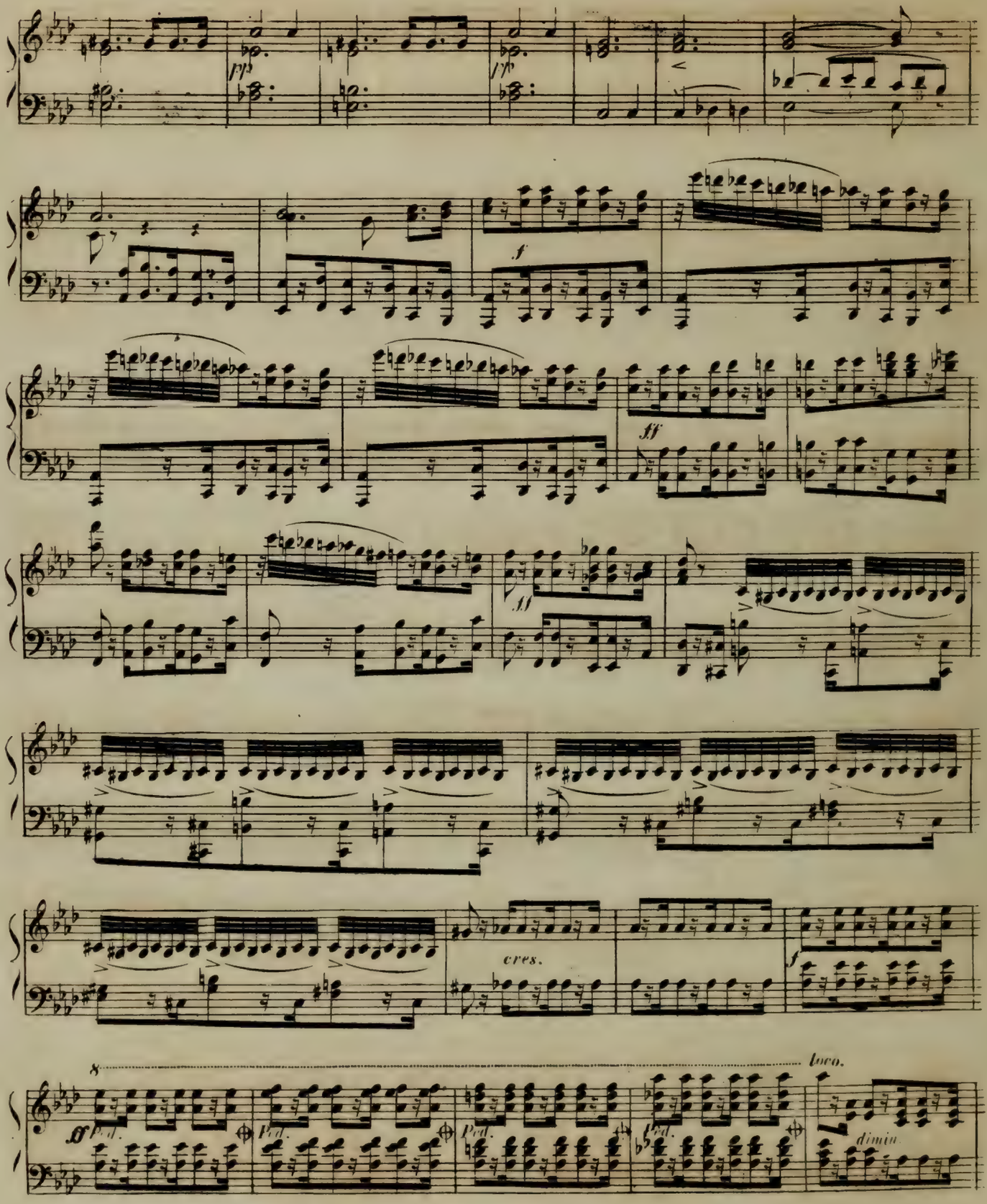
pp
pp
f
ff
ff
cres.
f
8
loco.
ff
Ped.
Ped.
Ped.
Ped.
dimin.

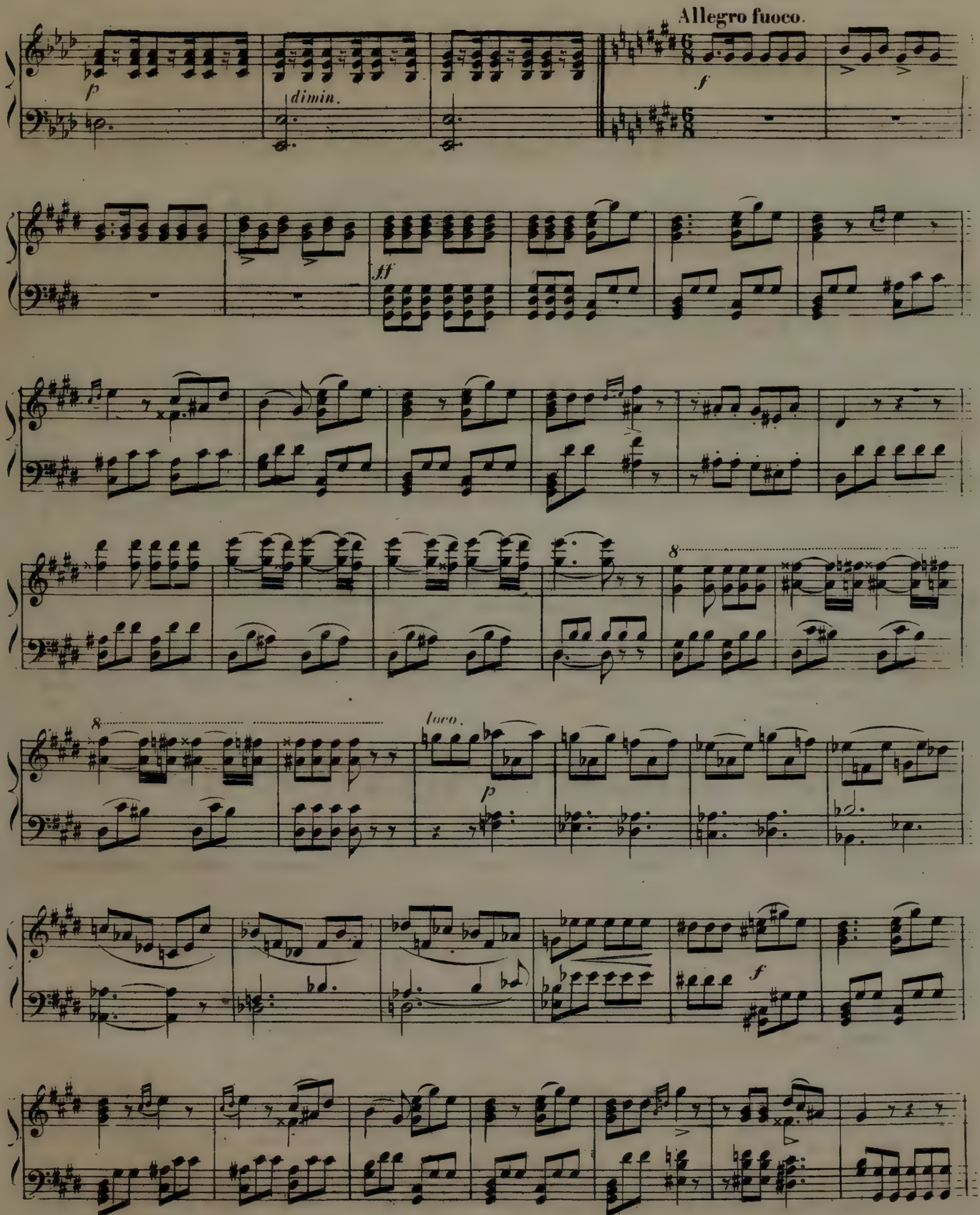
Allegro fuoco.
p
dimin.
f
ff
8
8
loco.
p
f

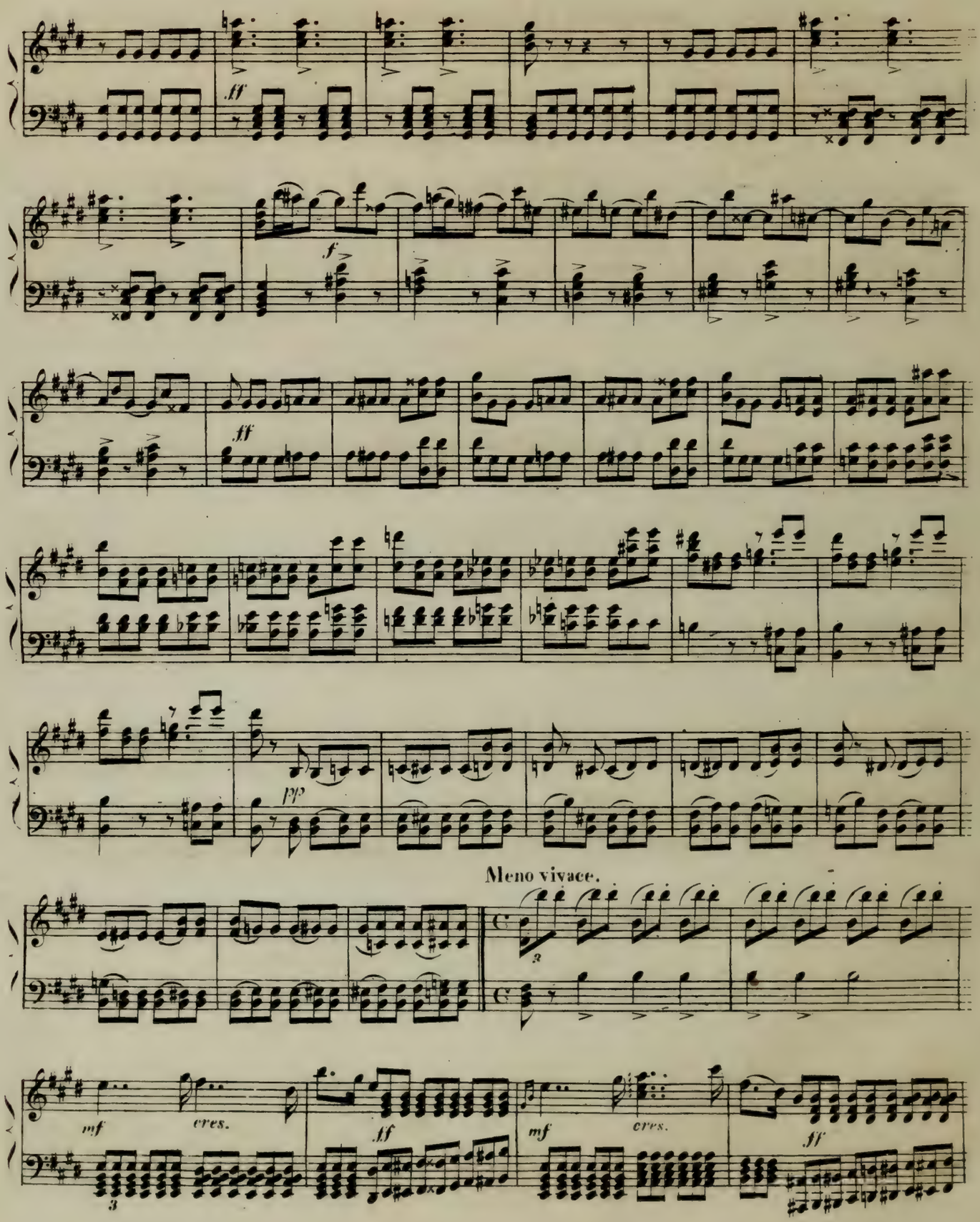
ff
f
ff
pp
Meno vivace.
mf
cres.
ff
mf
cres.
ff

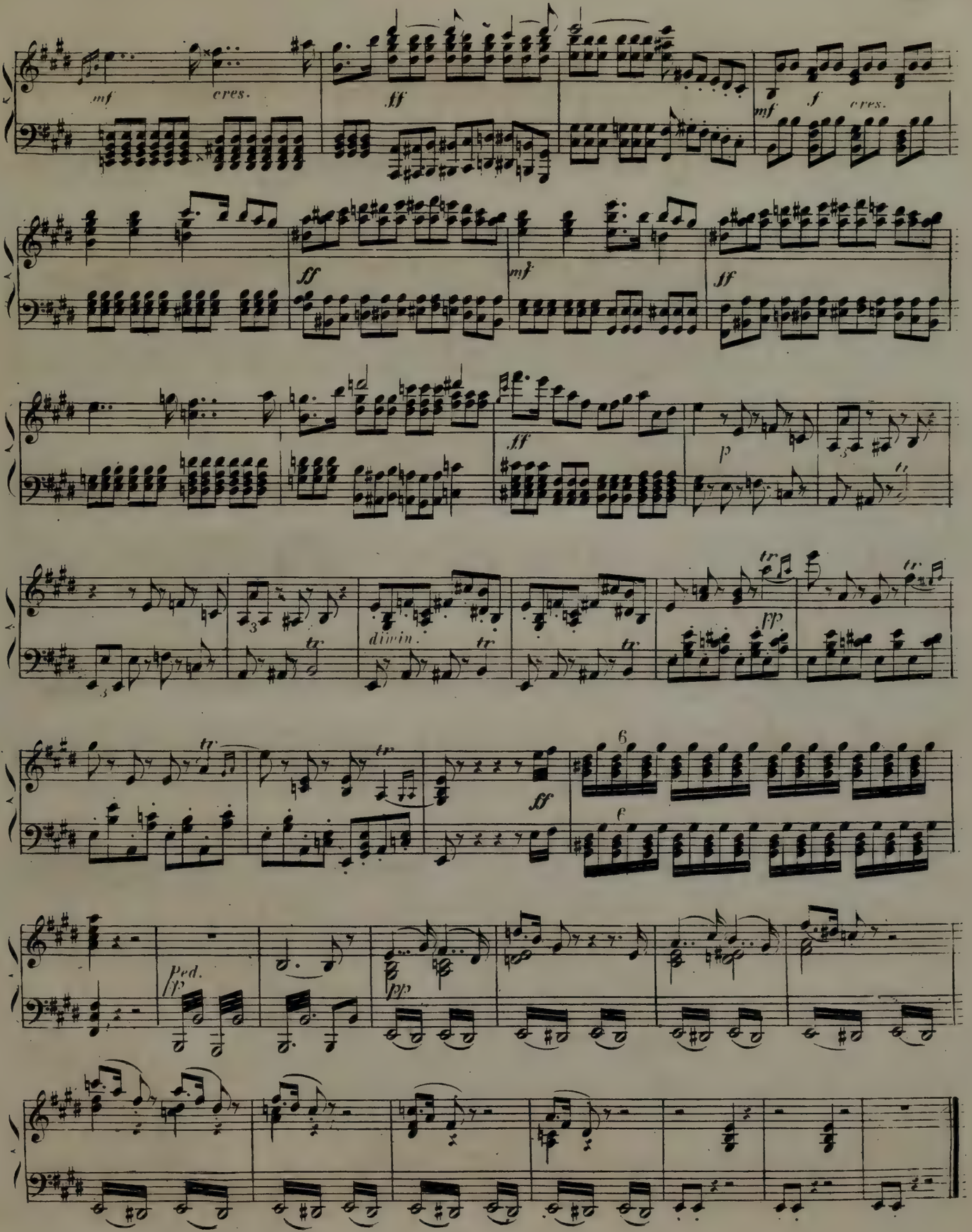
mf
cres.
ff
mf
f
cres.
ff
mf
ff
ff
p
tr
dimin.
tr
tr
tr
pp
tr
tr
tr
ff
6
6
Ped.
pp
pp

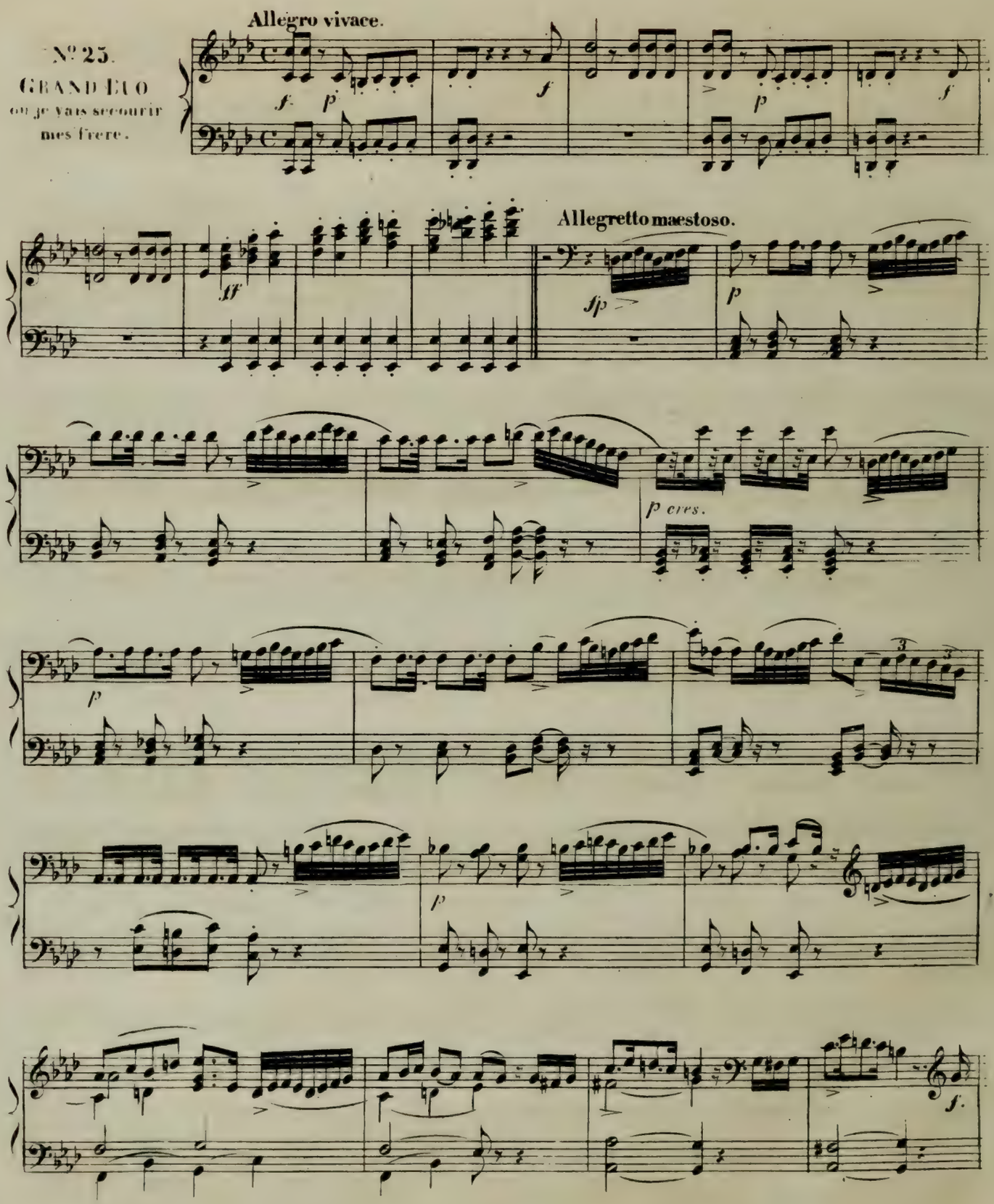
Allegro vivace.
Nº 25.
GRAND ÉLO
où je vais secourir
mes frere.
Allegretto maestoso.
p cres.

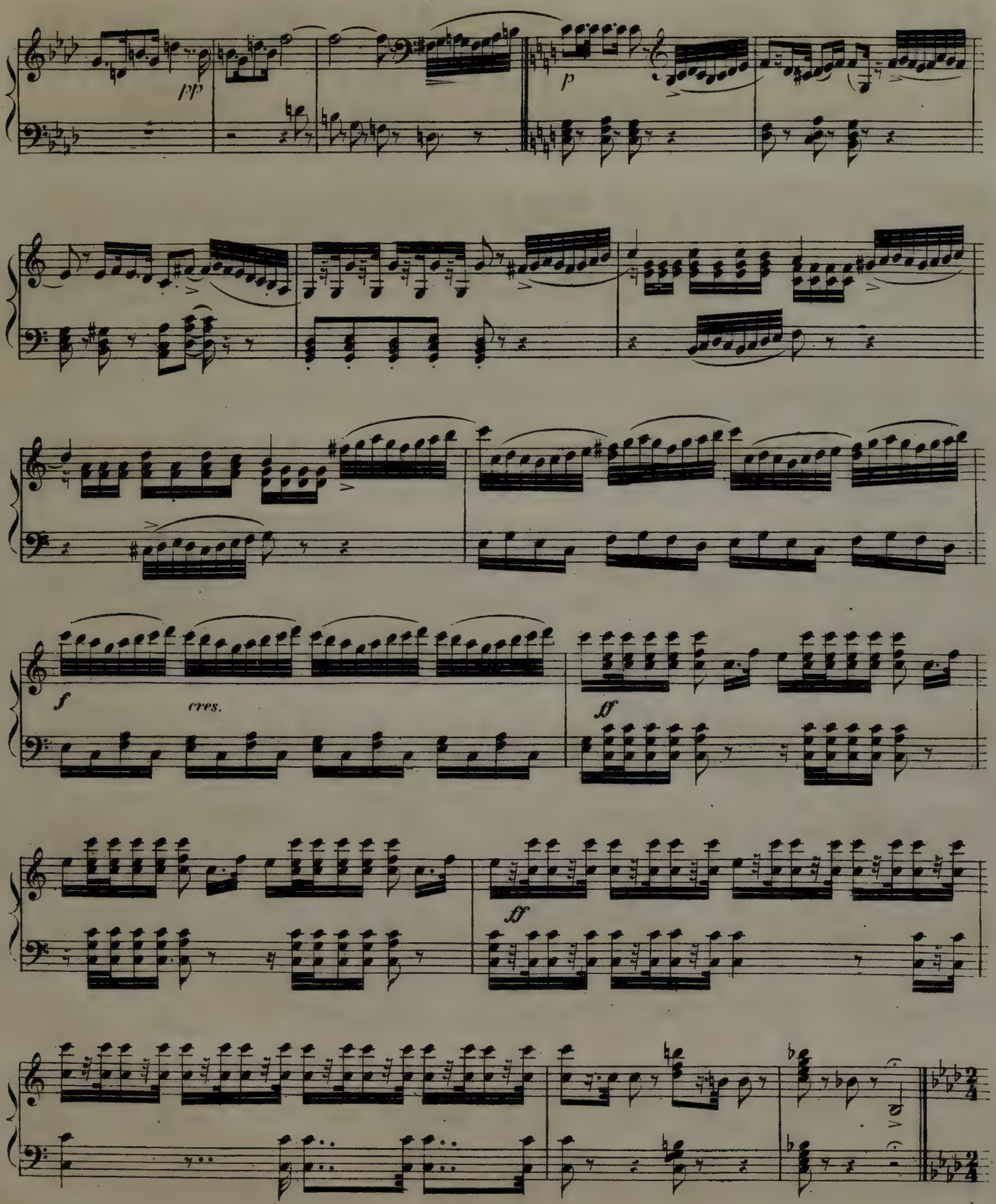
pp
p
f
cres.
ff
ff

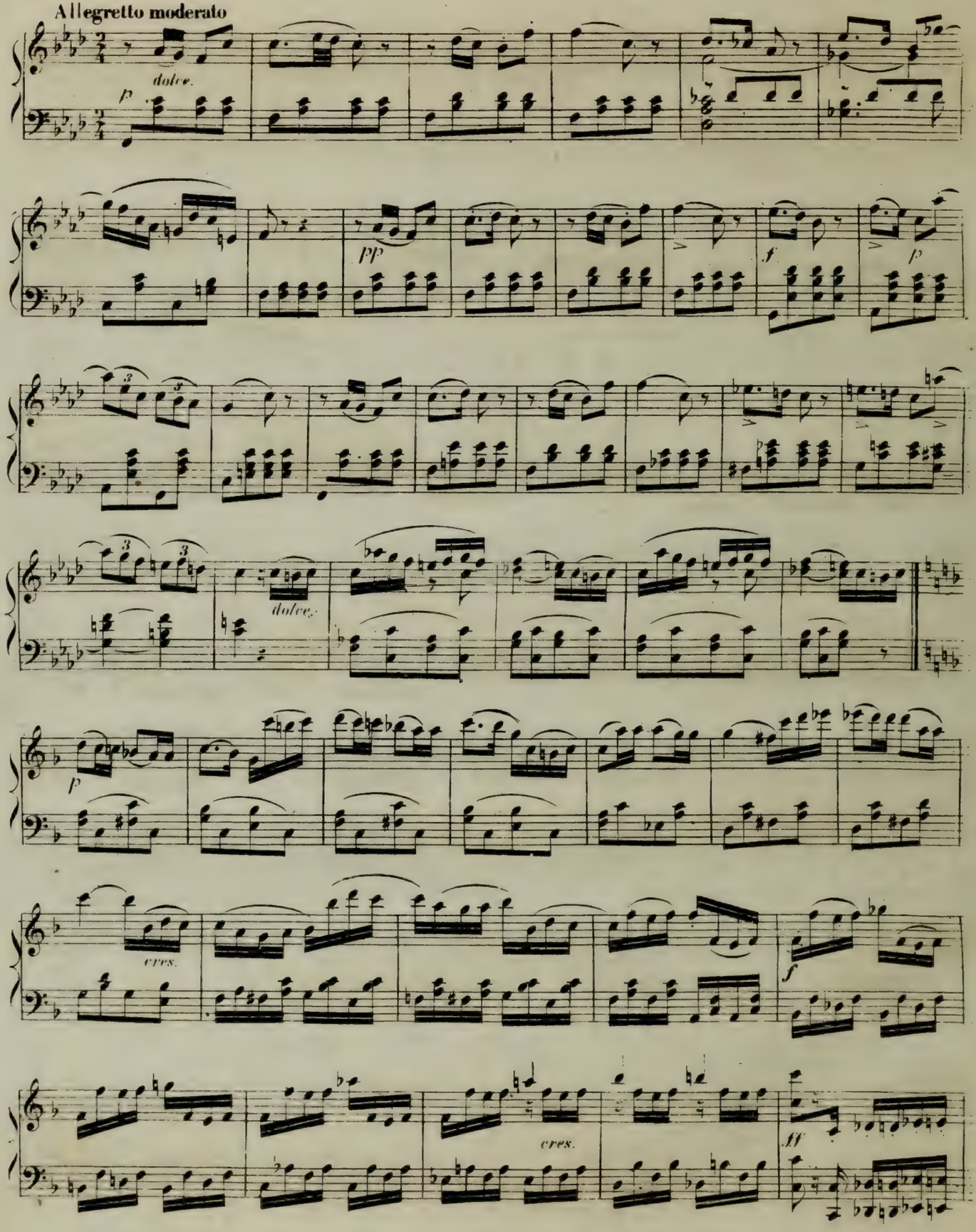
Allegretto moderato
dolce.
p
pp
f
p
dolce.
p
cres.
f
cres.
ff

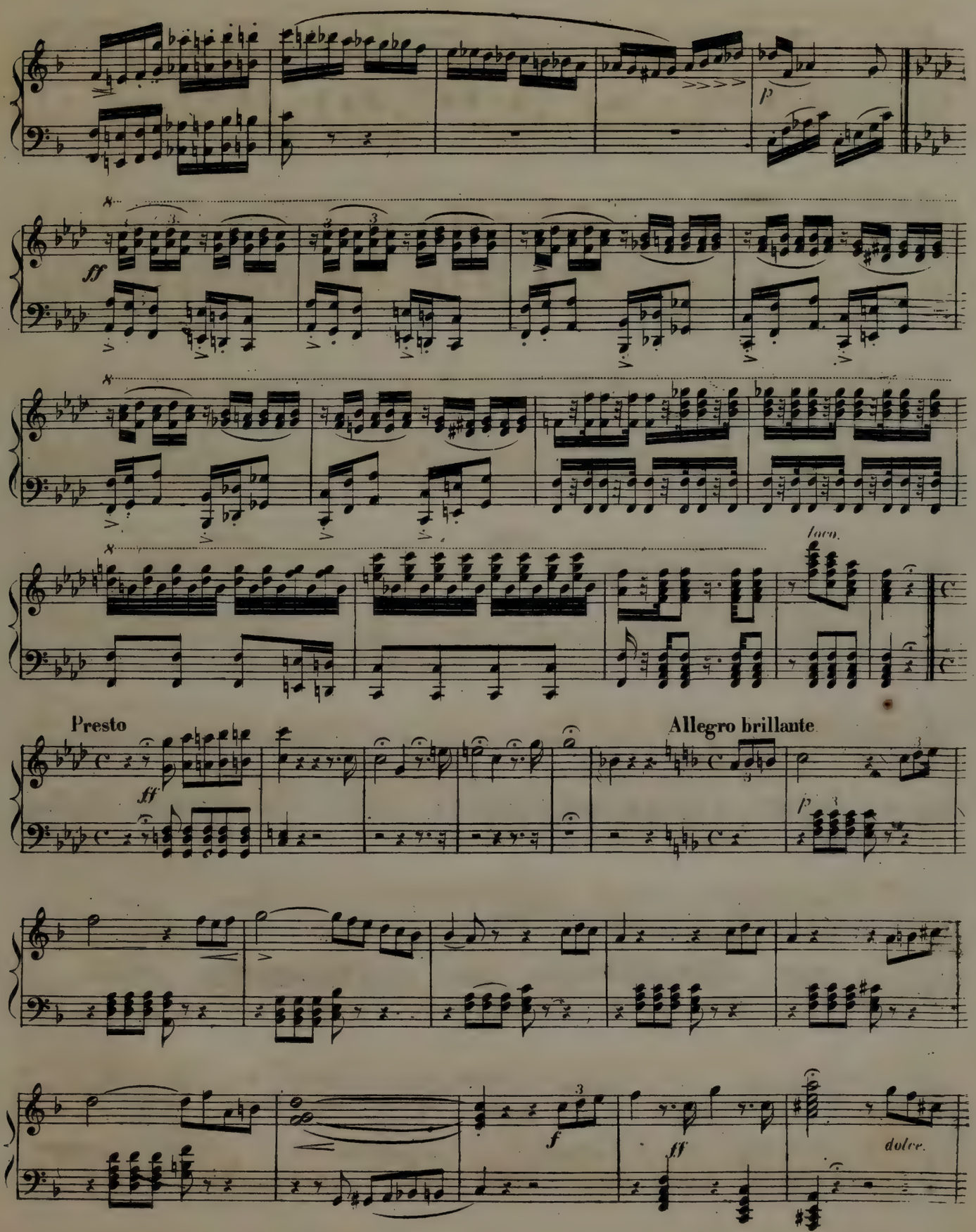
p
ff
loco.
Presto
ff
Allegro brillante
p
f
ff
dolce.

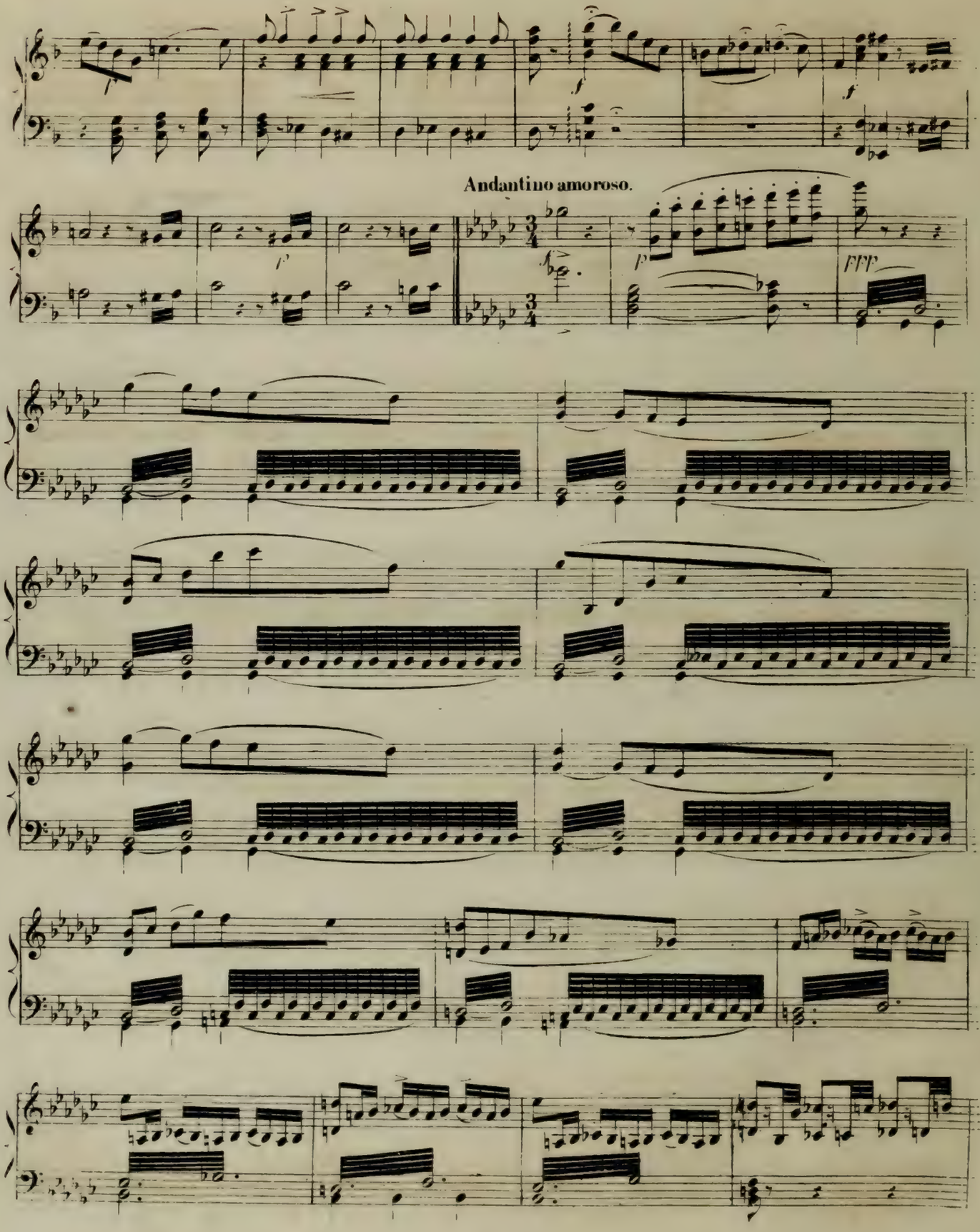
Andantino amoroso.

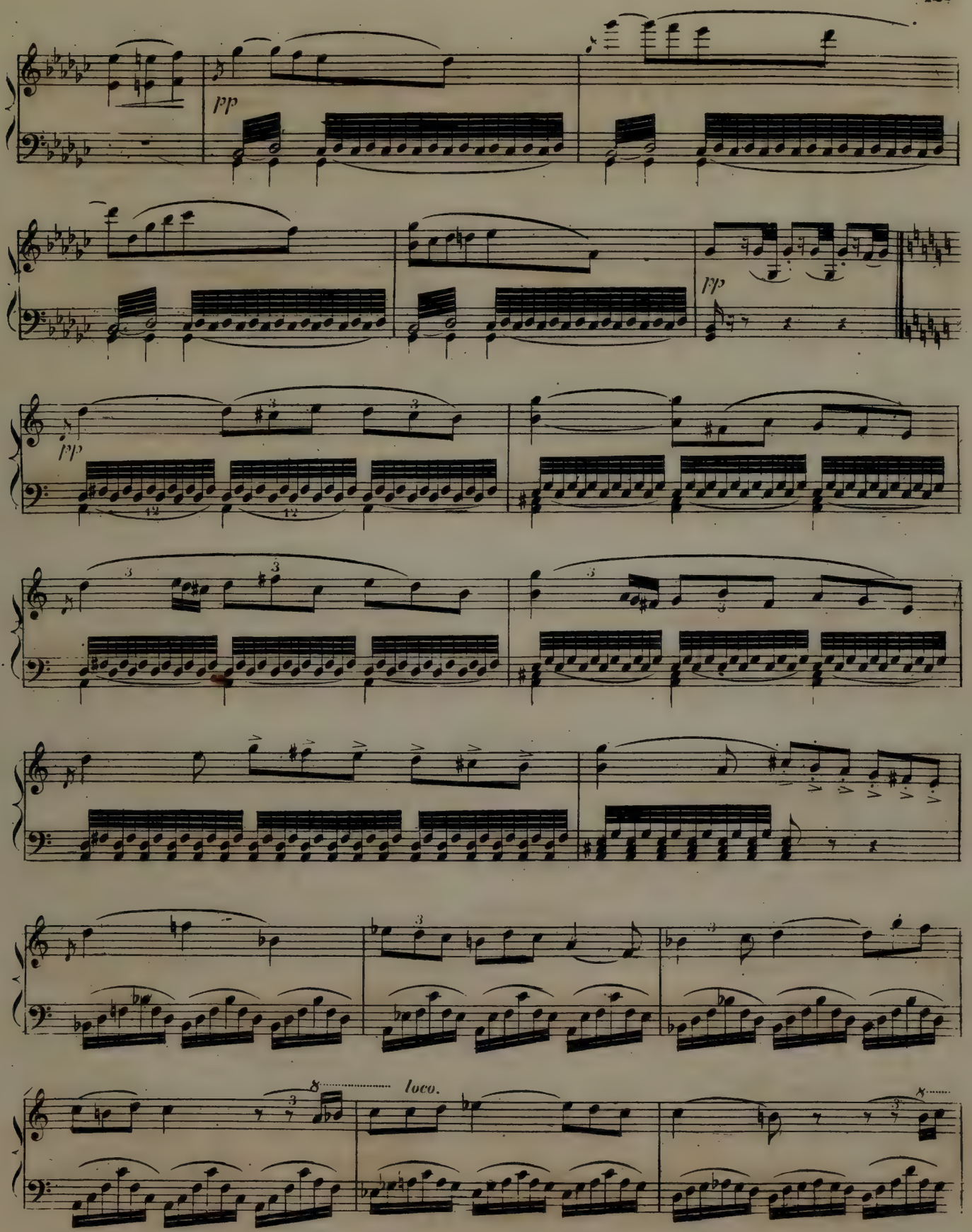
pp
pp
pp
8
loco.

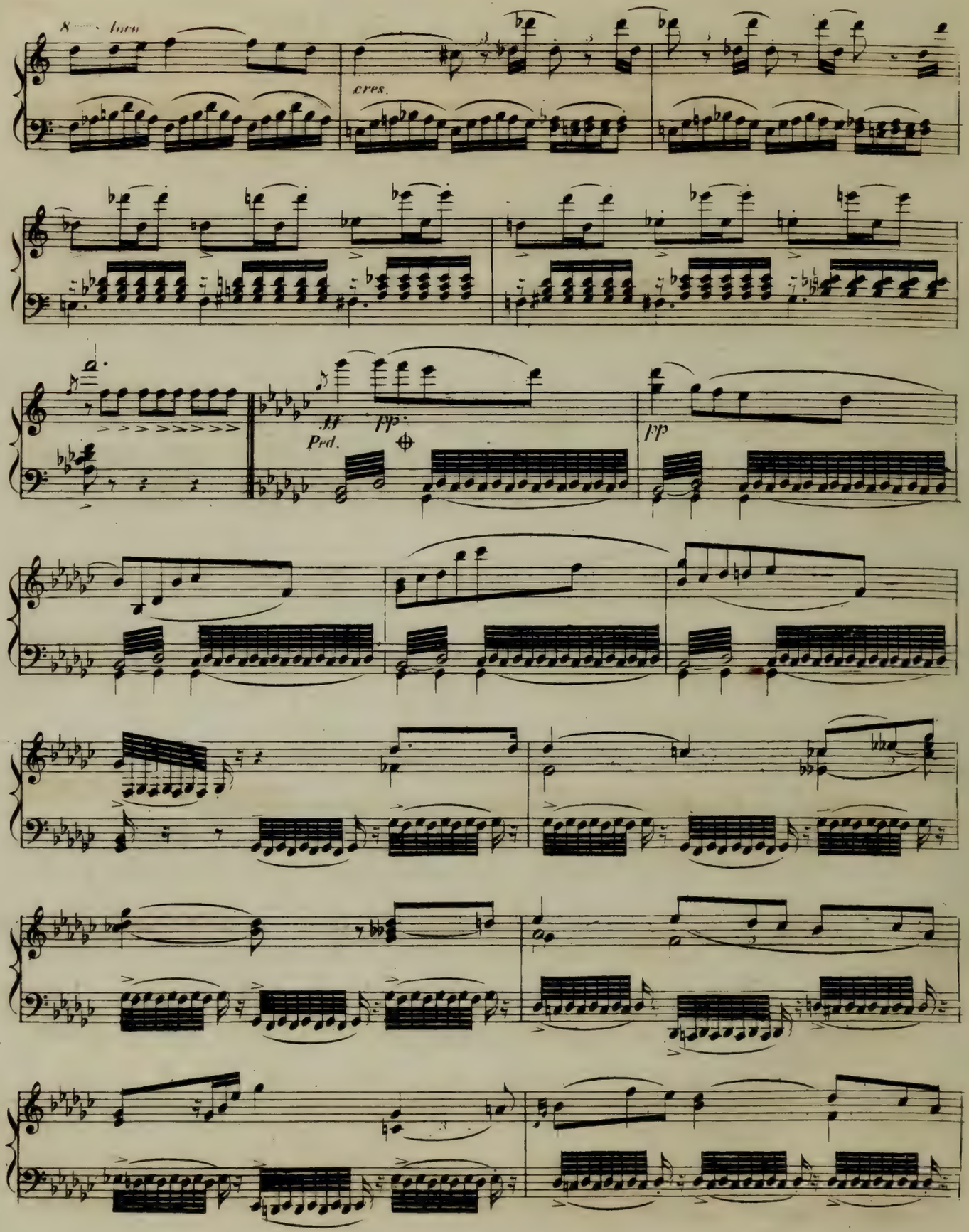
8 loco
cres.
ff
Ped.
pp
pp

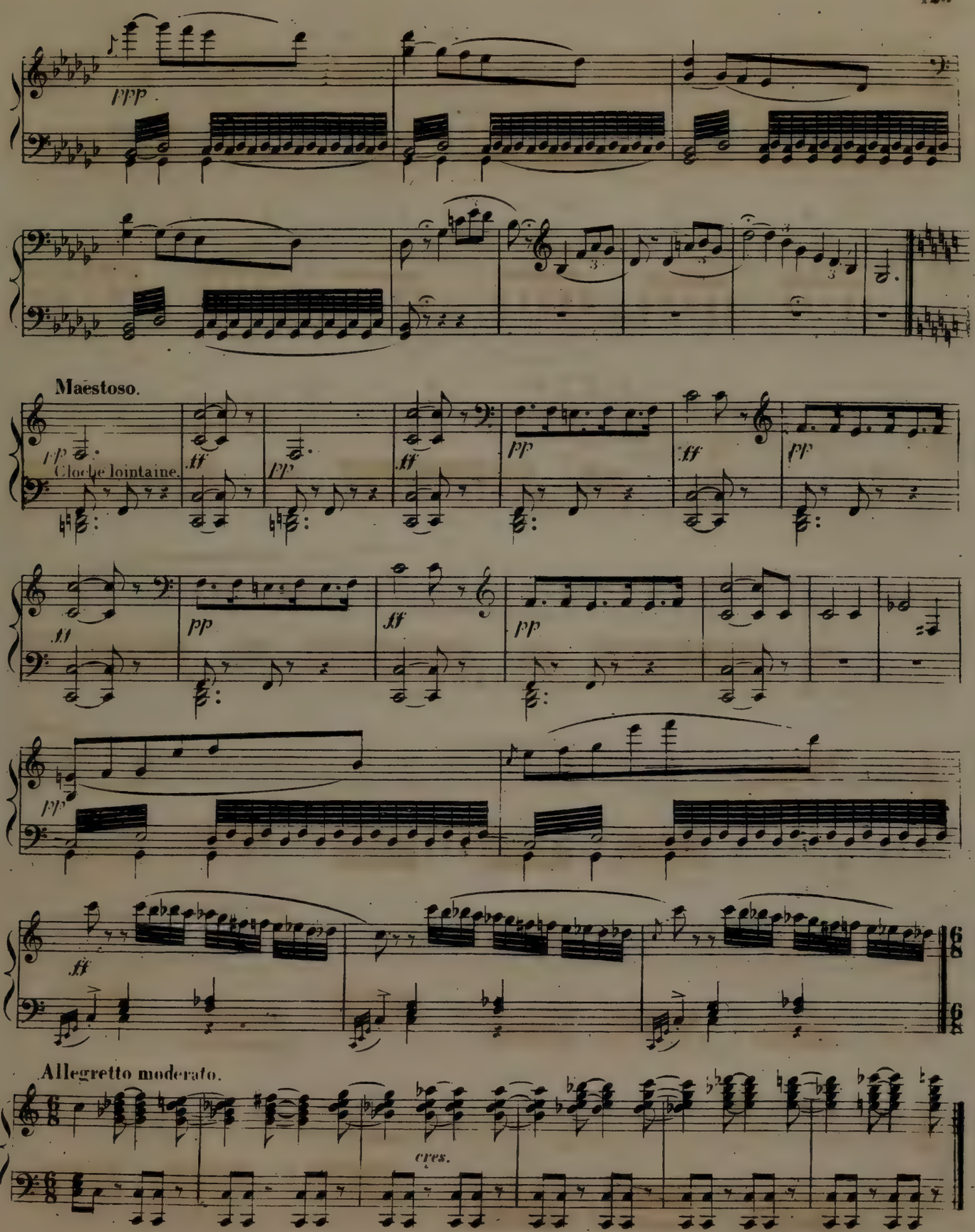
ppp
Maestoso.
pp
Cloche lointaine.
ff
pp
ff
pp
ff
pp
ff
pp
ff
pp
ff
Allegretto moderato.
cres.

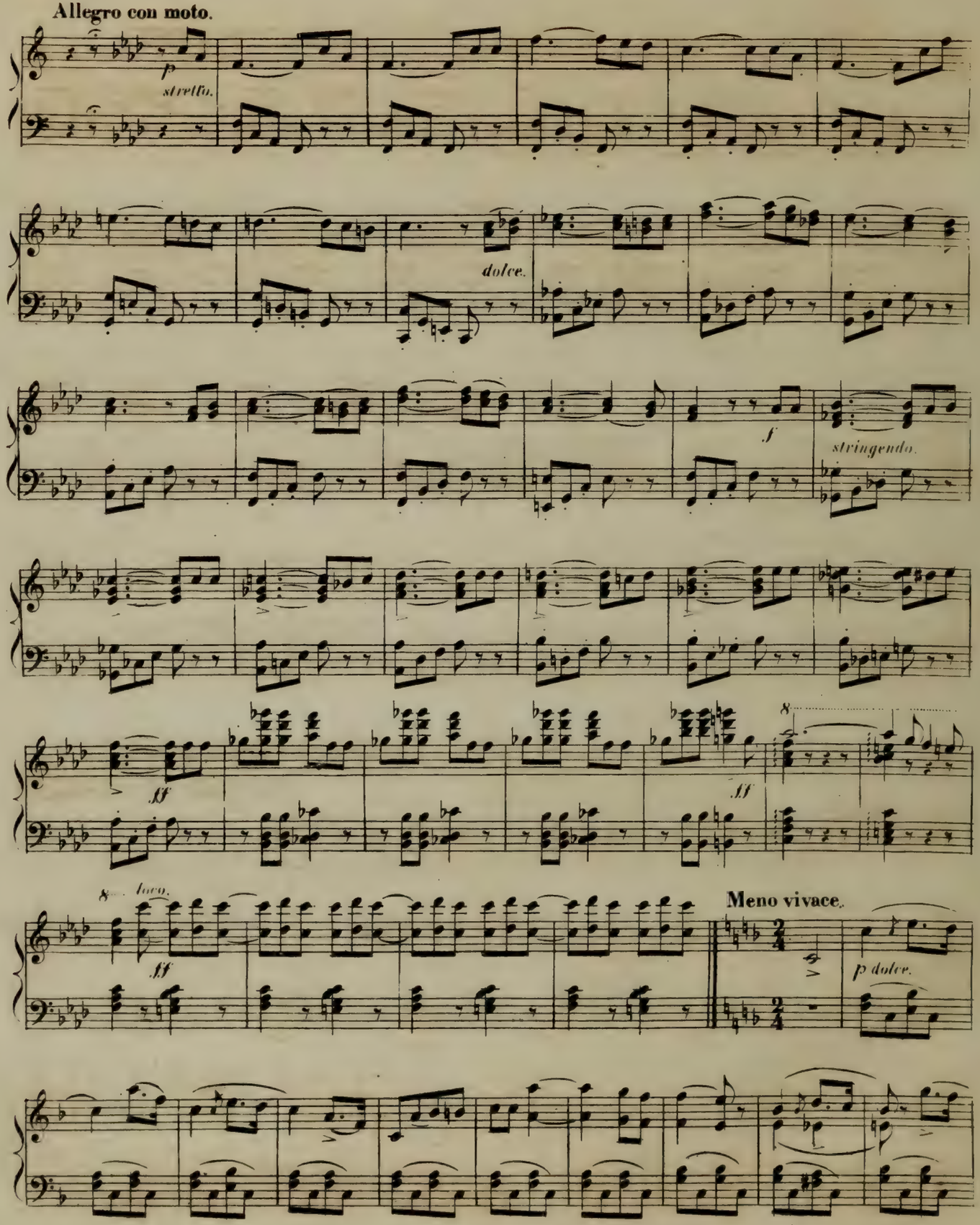
Allegro con moto.
p
stretto.
dolce.
f
stringendo.
ff
ff
8
8 loco.
ff
Meno vivace.
p dolce.

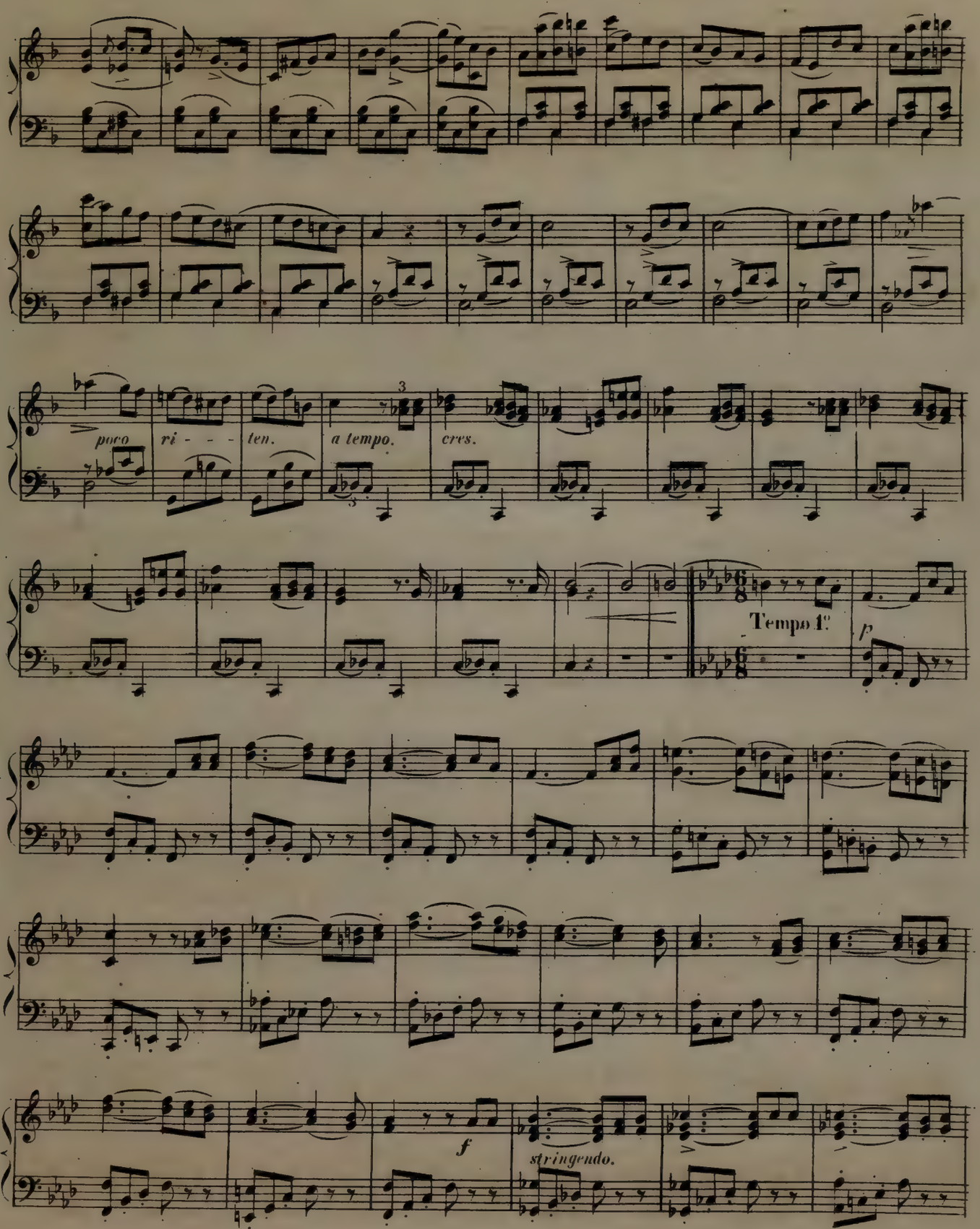
poco
ri - - - ten.
a tempo.
cres.
Tempo 1°
p
f
stringendo.

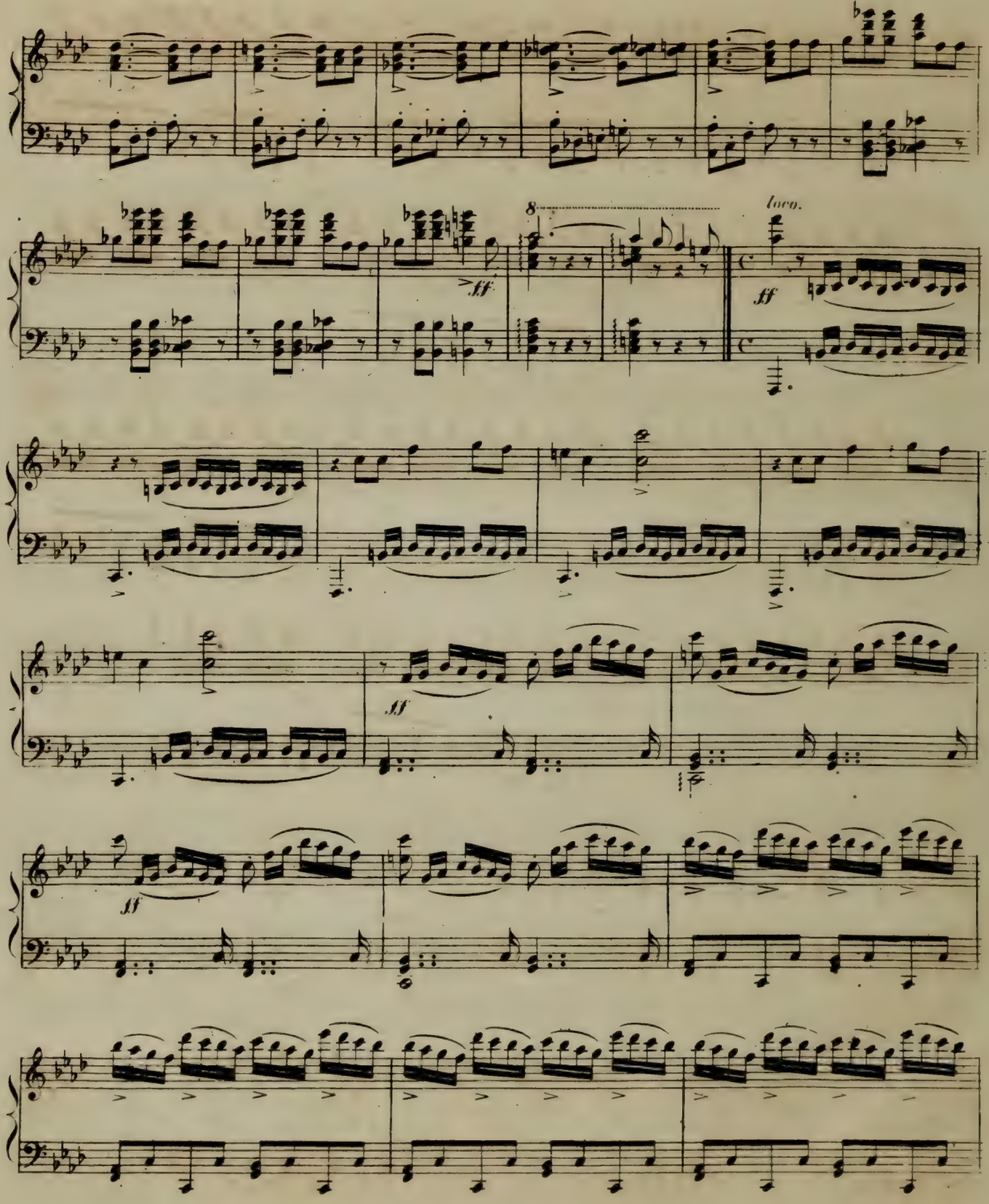
8
loco.
ff
ff
ff
ff

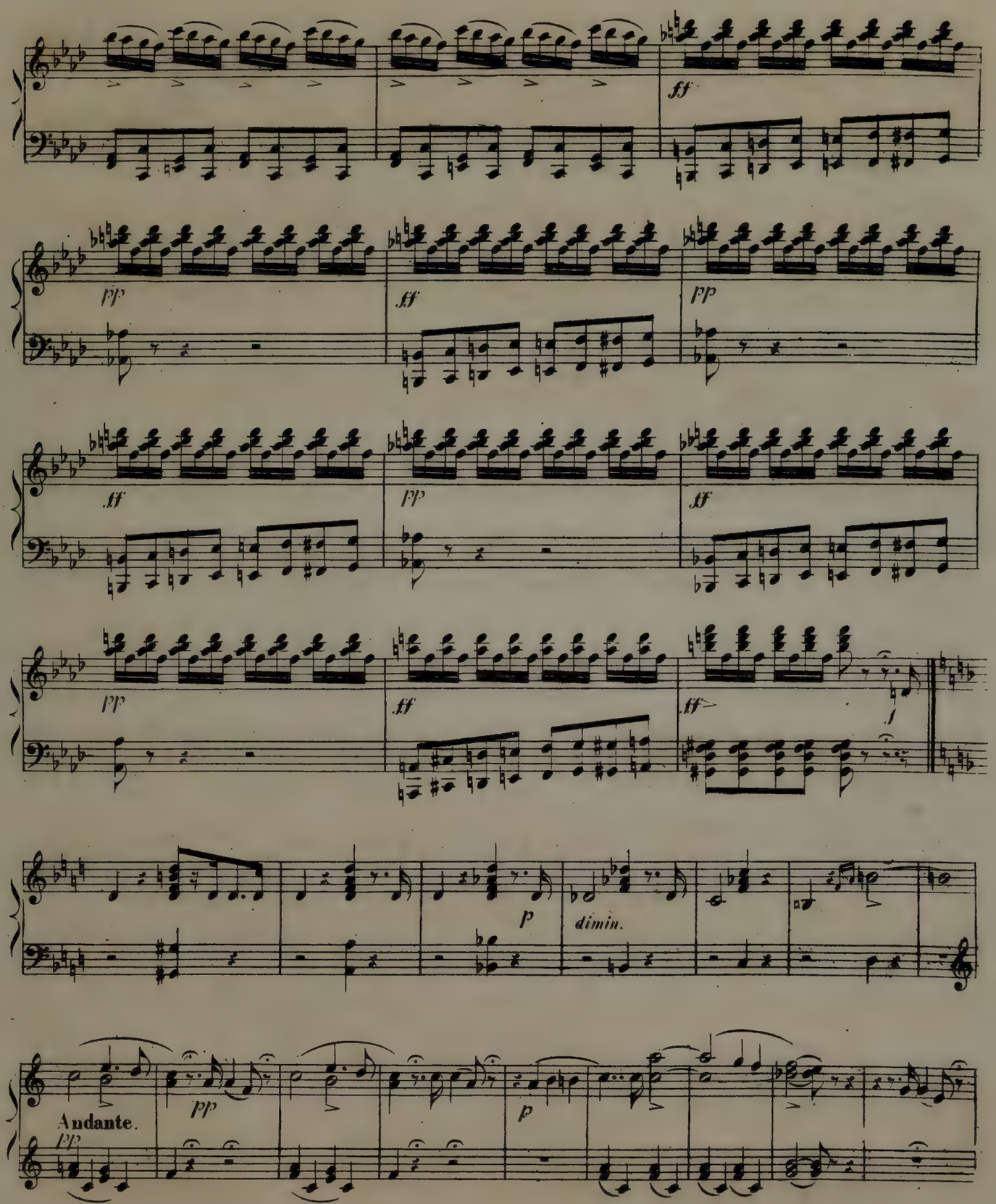
ff
pp
ff
pp
ff
pp
ff
pp
ff
ff
p
dimin.
Andante.
pp
pp
p

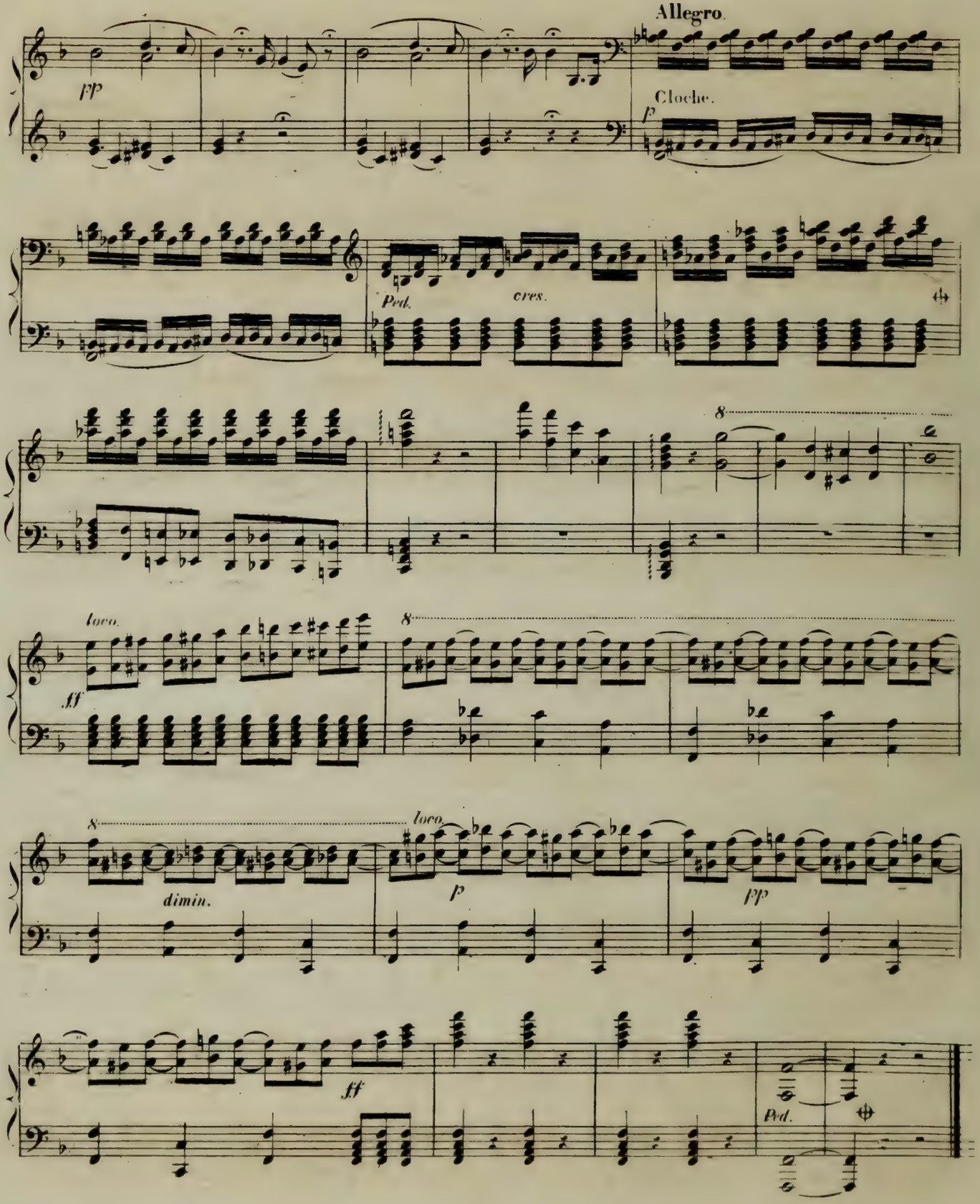
Allegro.
pp
Cloche.
f
Ped.
cres.
8
loco.
ff
8
8
loco.
dimin.
p
pp
ff
Ped.

ACTE 5.

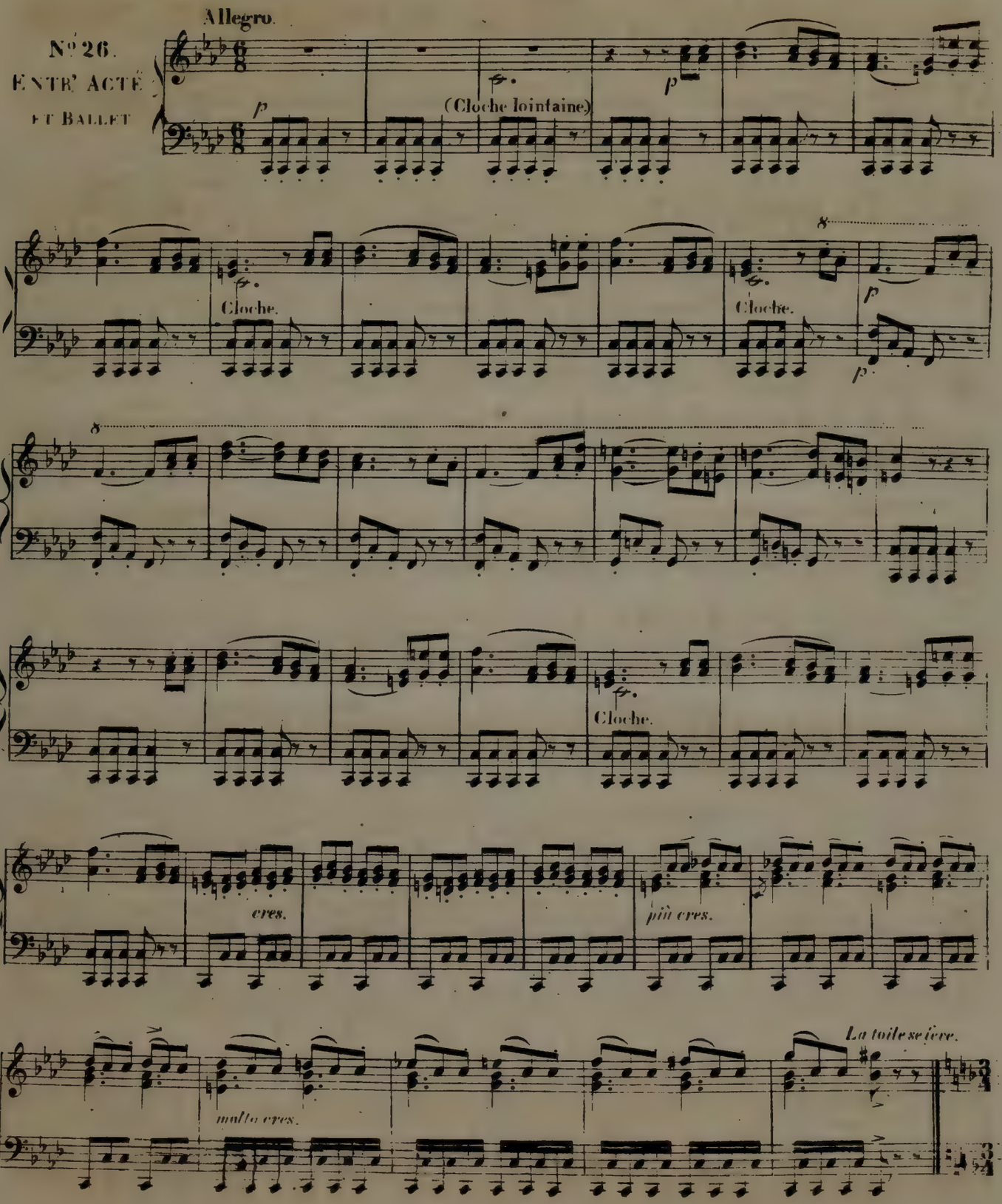
Allegro.
N° 26.
ENTR' ACTE
ET BALLET
(Cloche lointaine)
Cloche.
Cloche.
Cloche.
cres.
più cres.
La toile se lève.
molto cres.

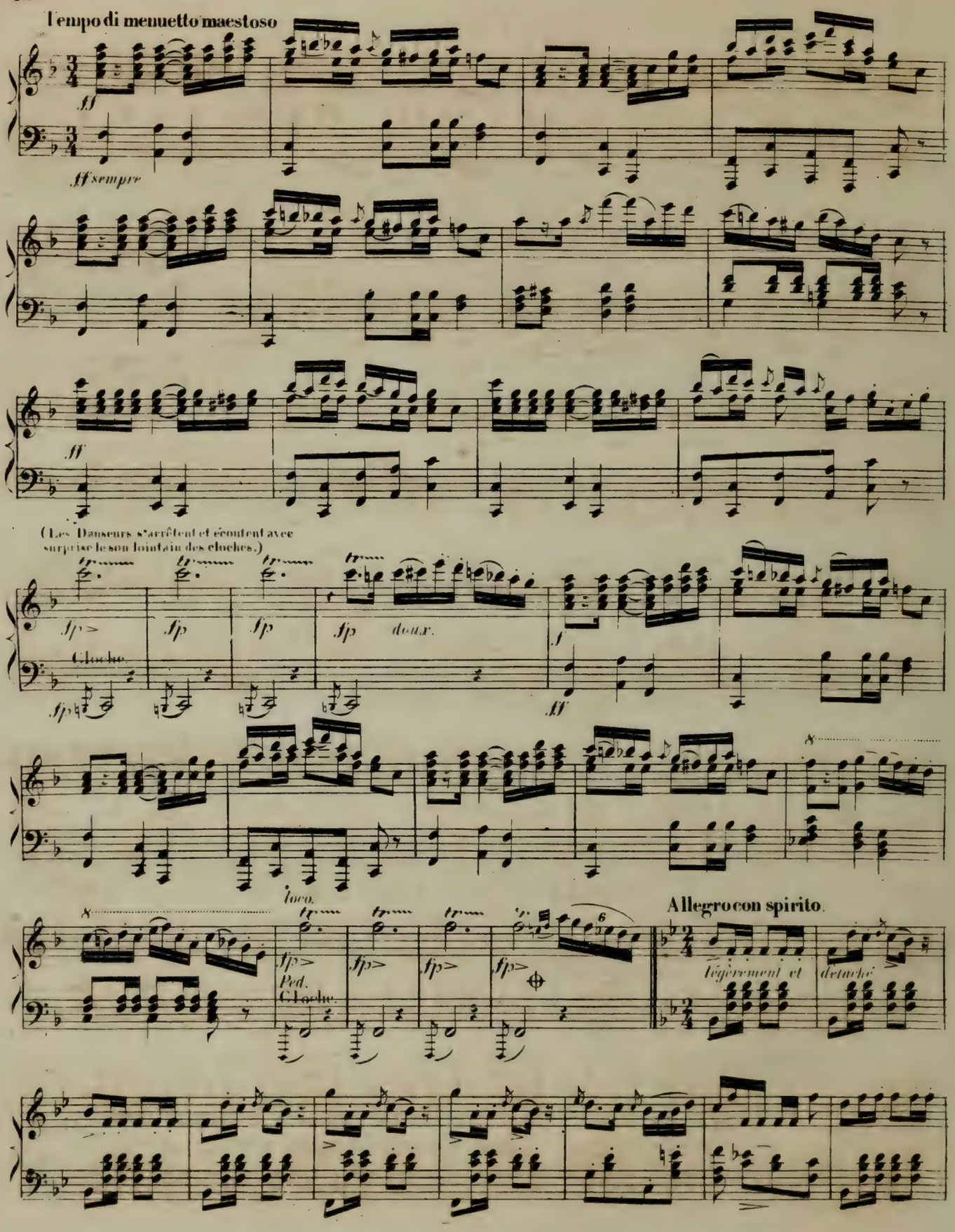
Tempo di menuetto maestoso
ff
ff sempre
ff
(Les Danseurs s'arrêtent et écoutent avec surprise le son lointain des cloches.)
sfp>
Cloche.
sfp
sfp
sfp doux.
f
ff
loco.
sfp>
Ped.
Cloche.
Allegro con spirito.
légèrement et
detaché

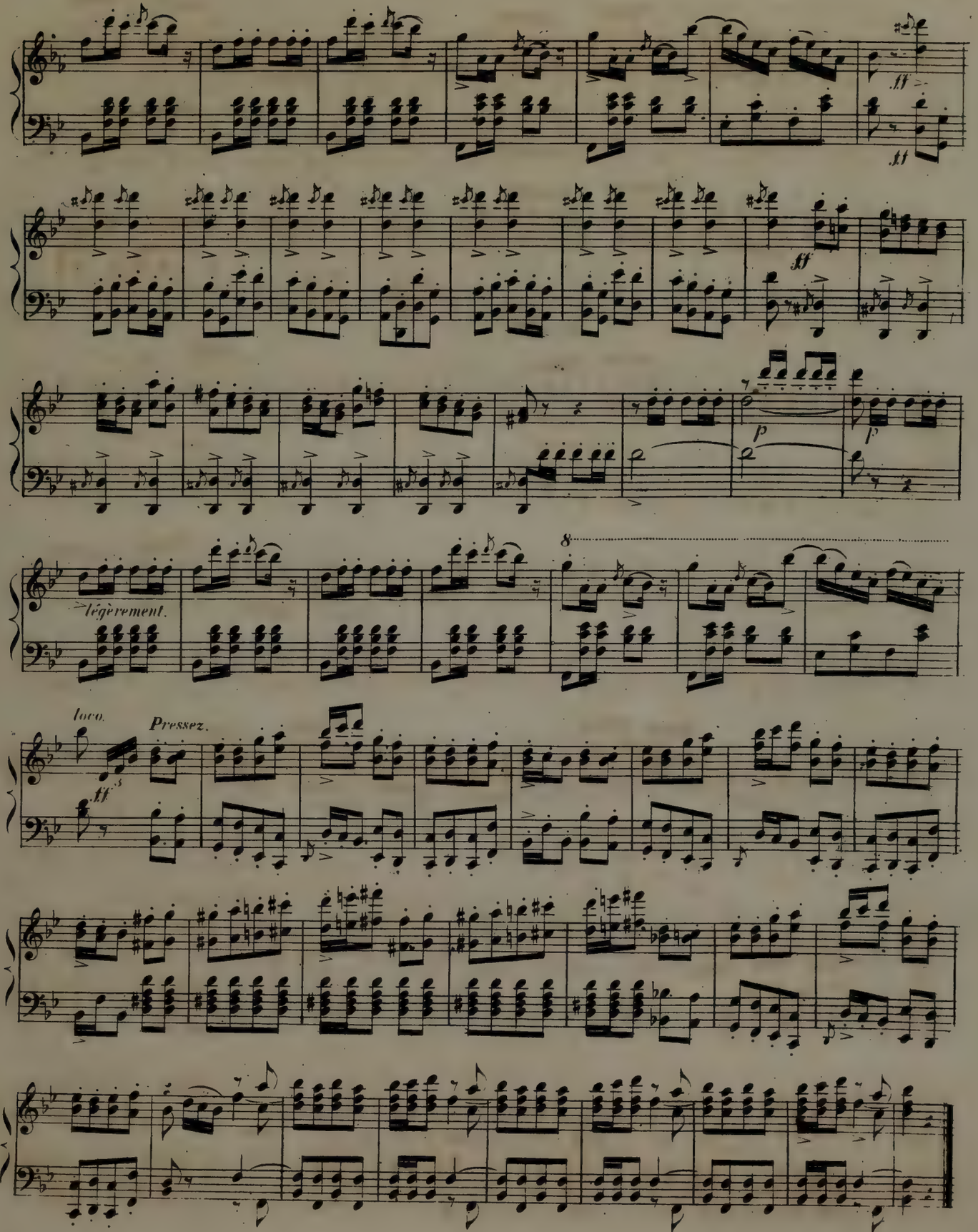
ff
ff
ff
p
p
légèrement.
8
loco.
Pressez.
ff

N° 27

AIR.

Molto moderato.

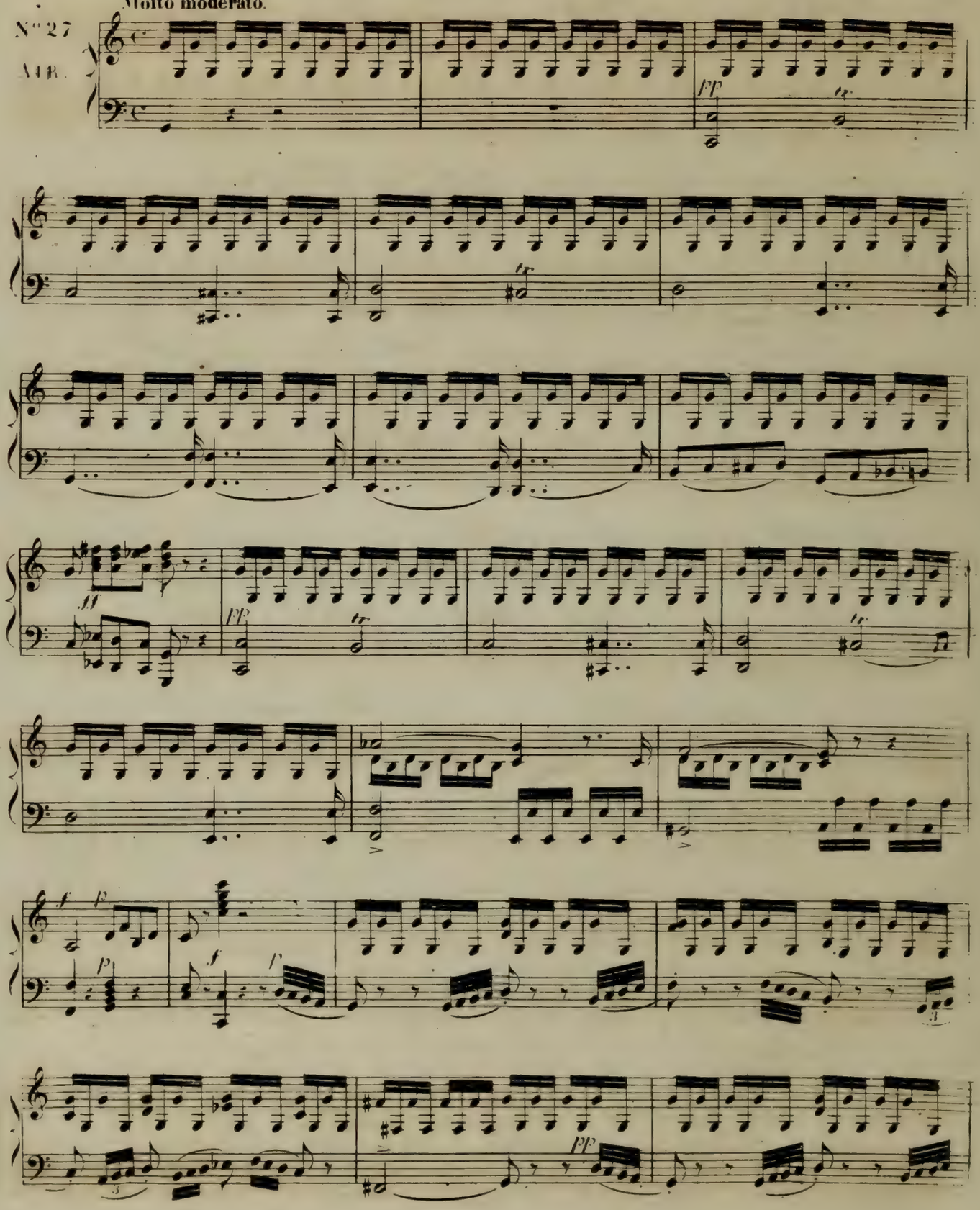

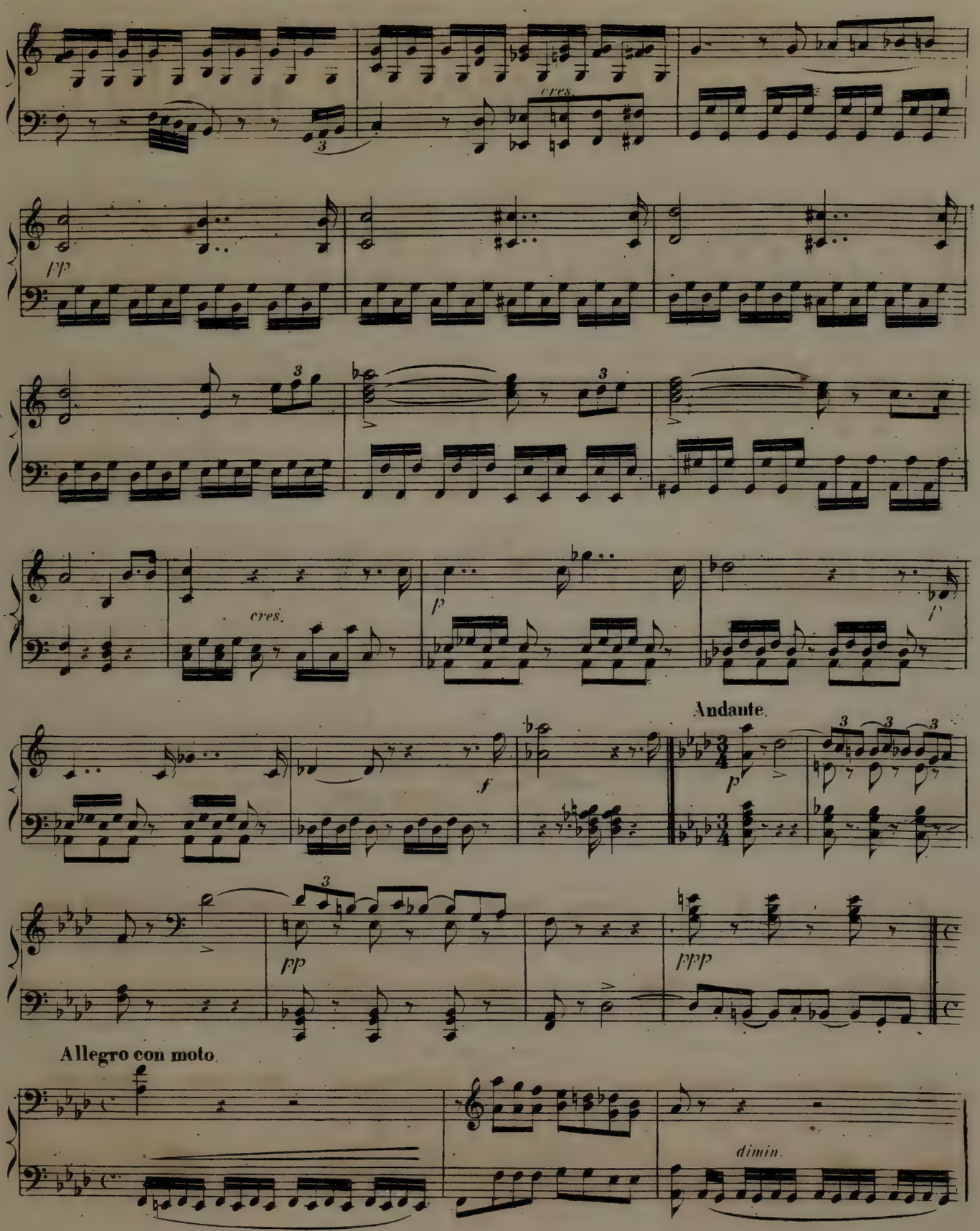
cres.
pp
cres.
p
f
Andante.
p
pp
ppp
Allegro con moto.
dimin.

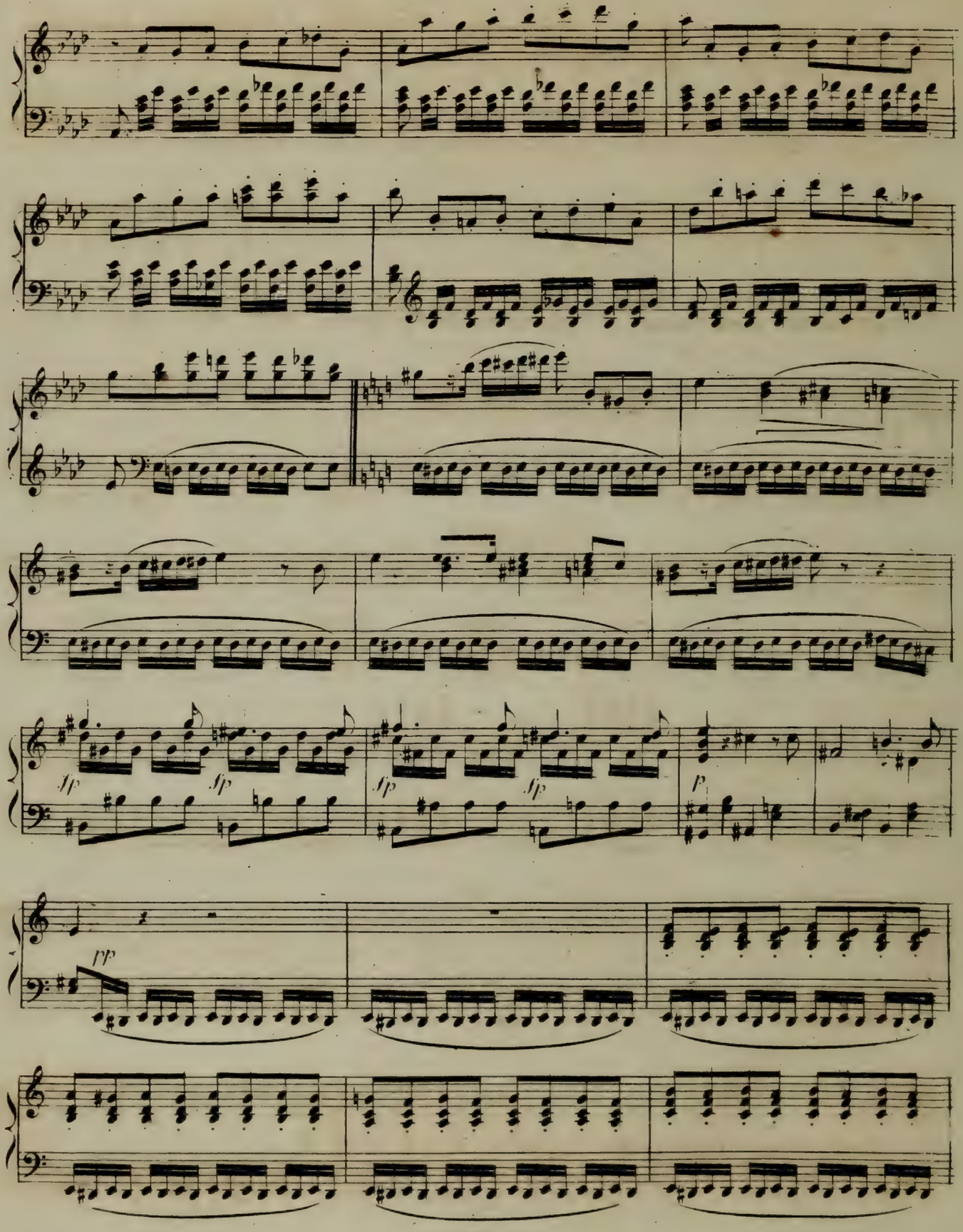
sf
sf
sf
sf
p
pp

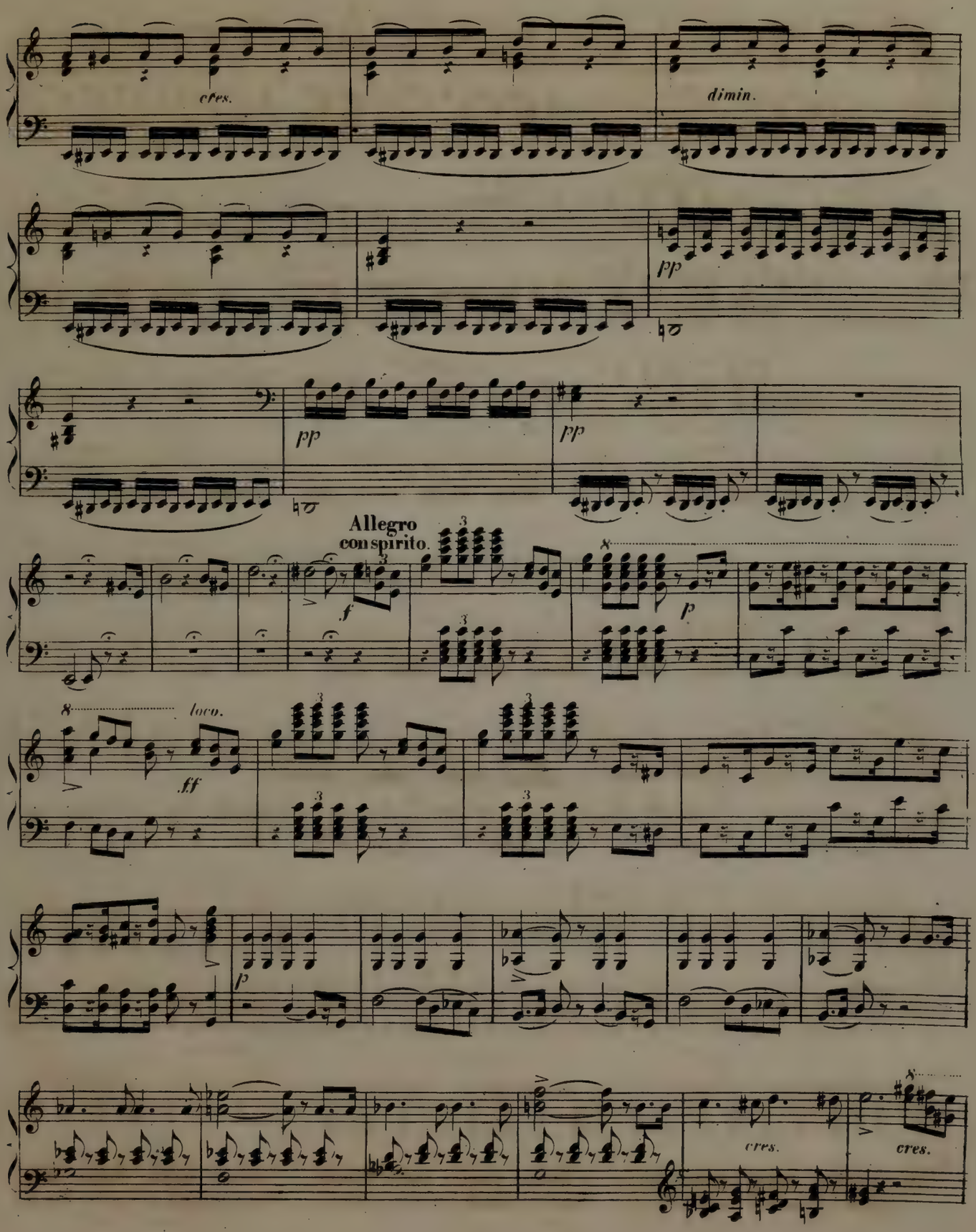
cres.
dimin.
pp
pp
pp
Allegro
con spirito.
f
p
loco.
ff
p
cres.
cres.

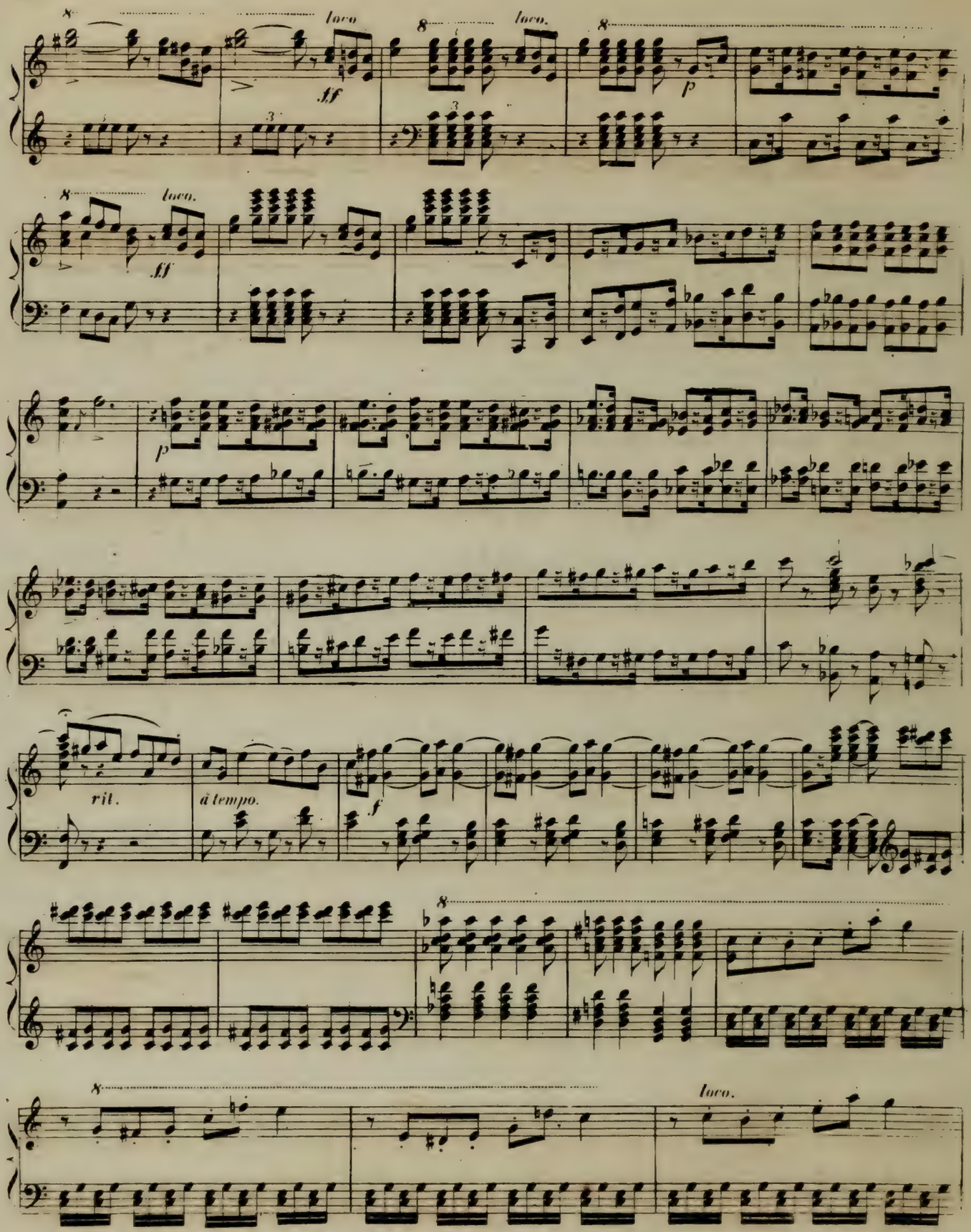
8
loco
ff
8
loco.
8
p
8
loco.
ff
p
rit.
à tempo.
f
8
8
loco.

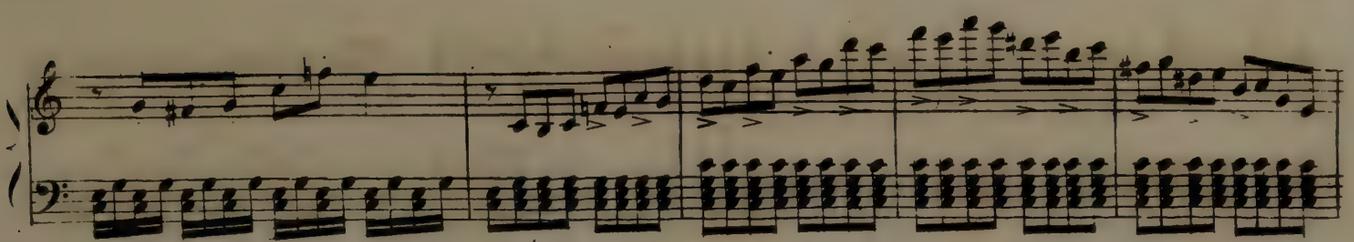

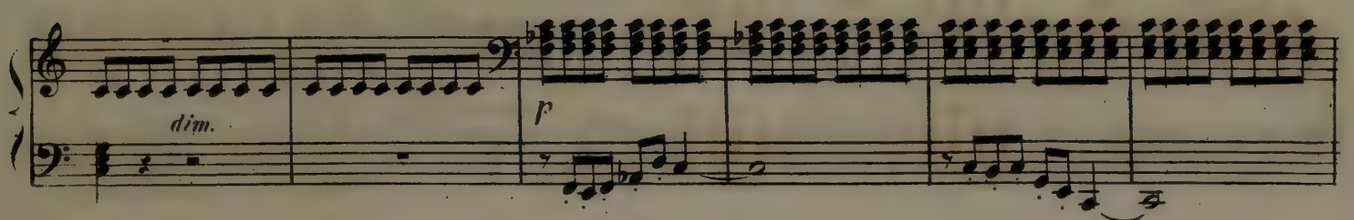

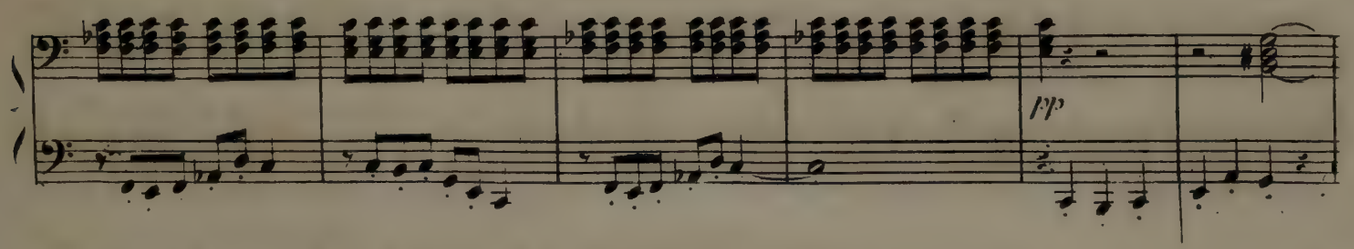

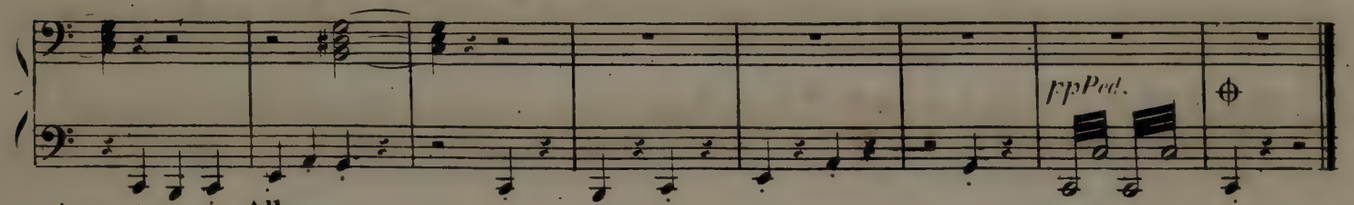

Allegro.

No. 28.
GRAND TRIO.

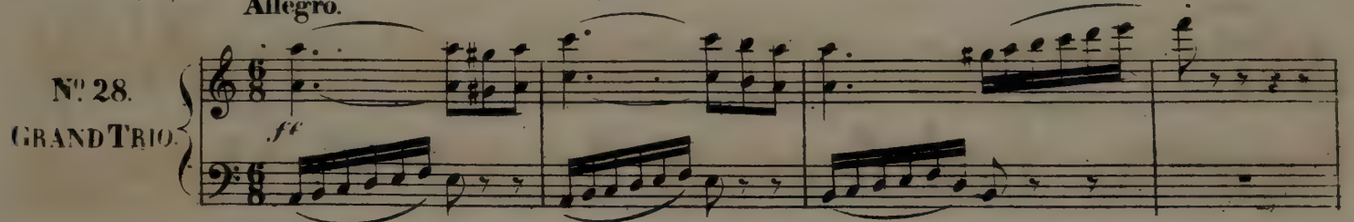

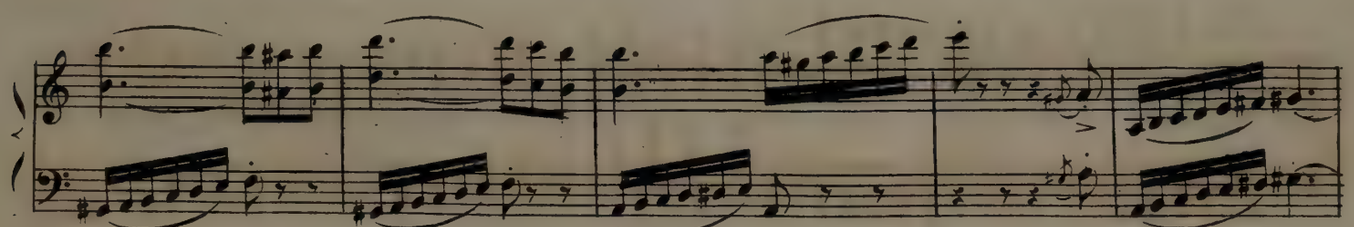

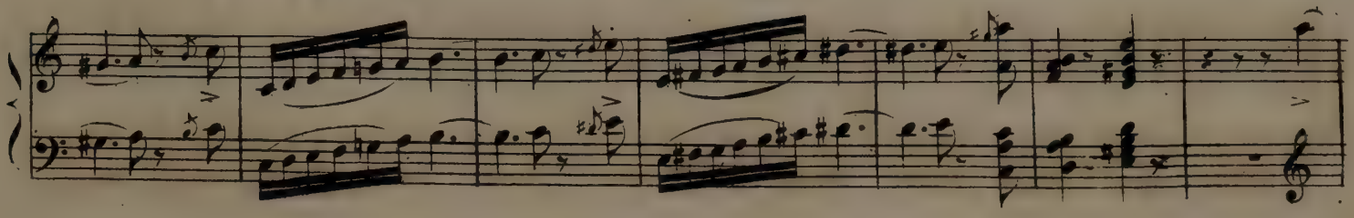

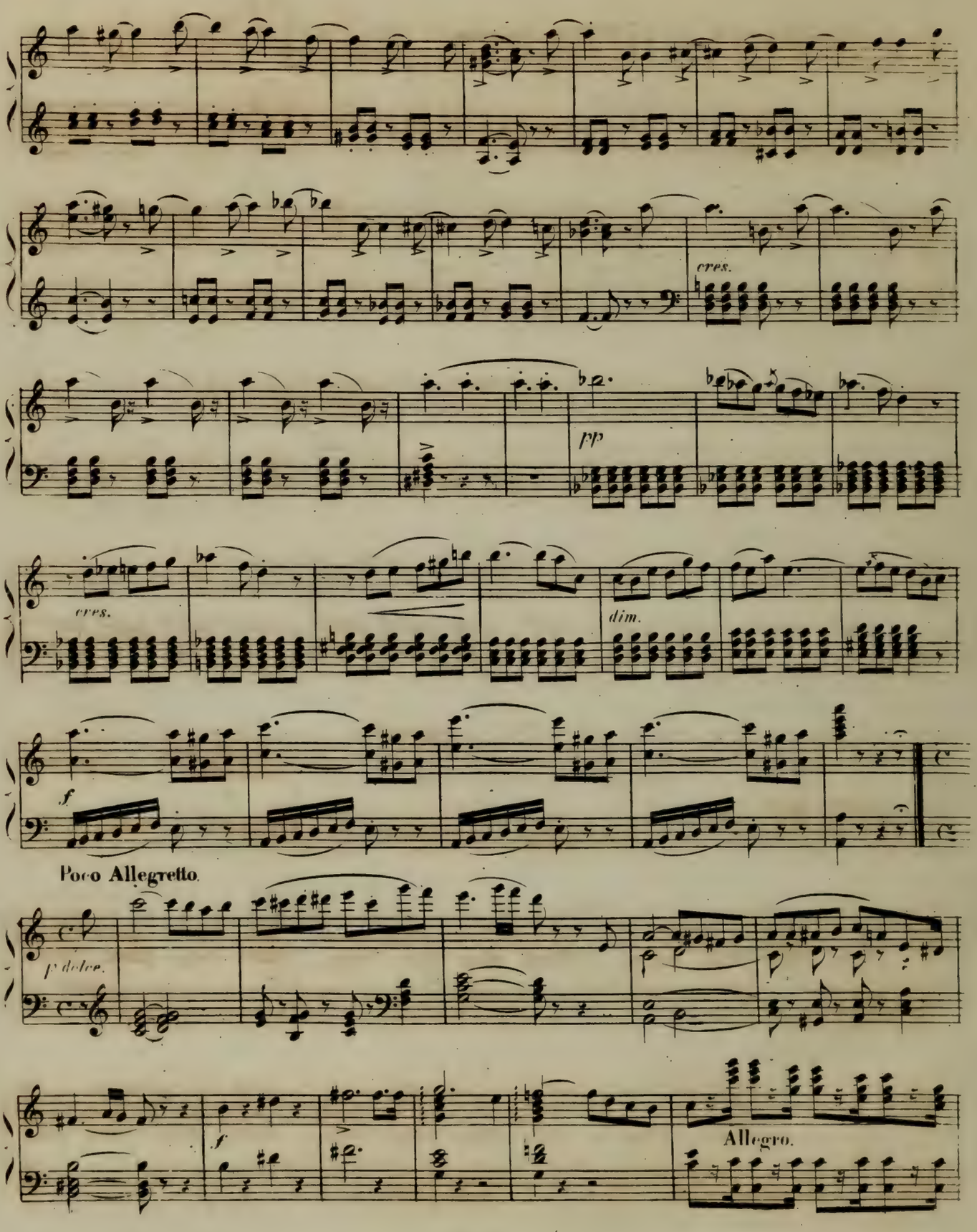
cres.
pp
cres.
dim.
f
Poco Allegretto.
p dolce.
f
Allegro.

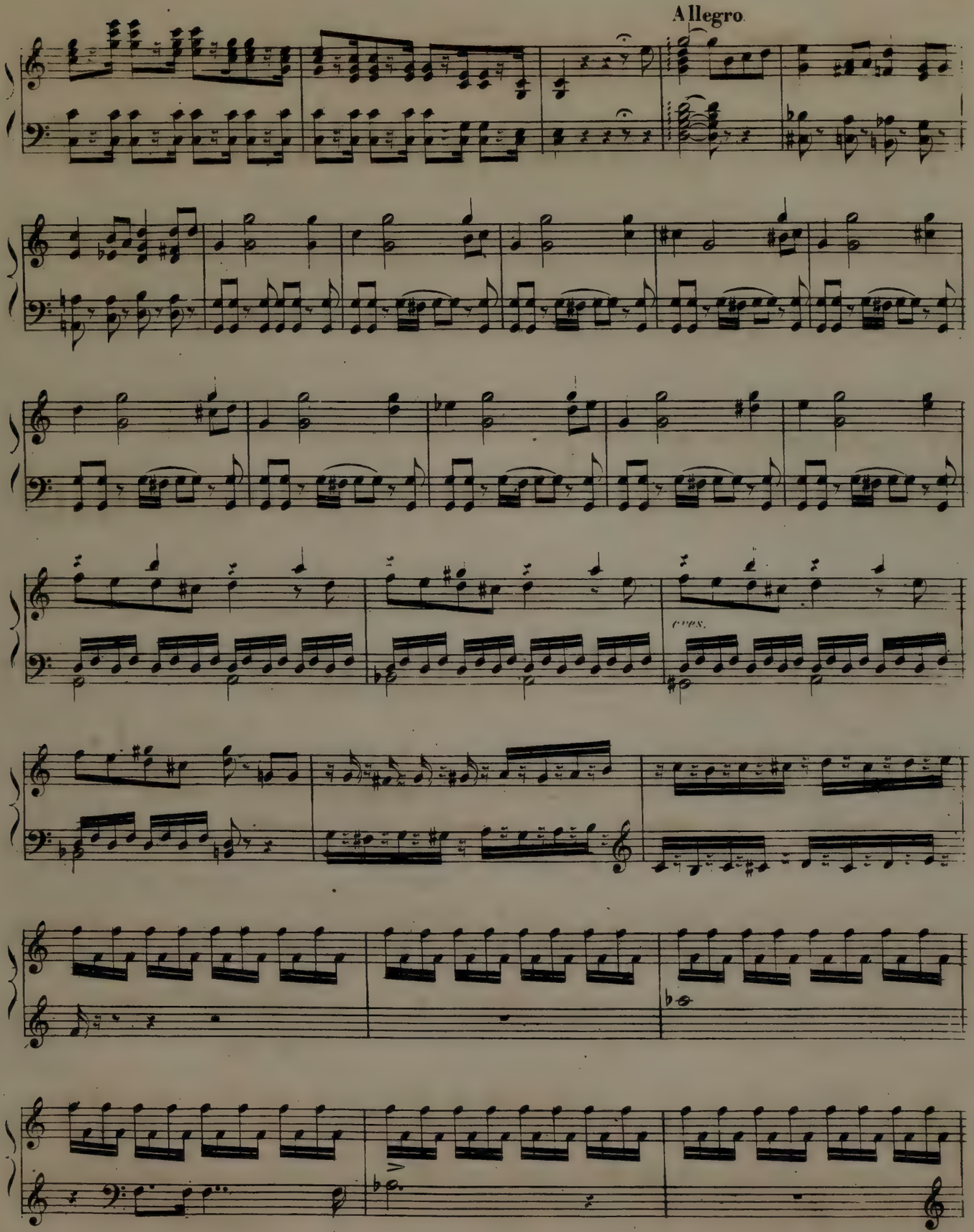
Allegro
CUPS.

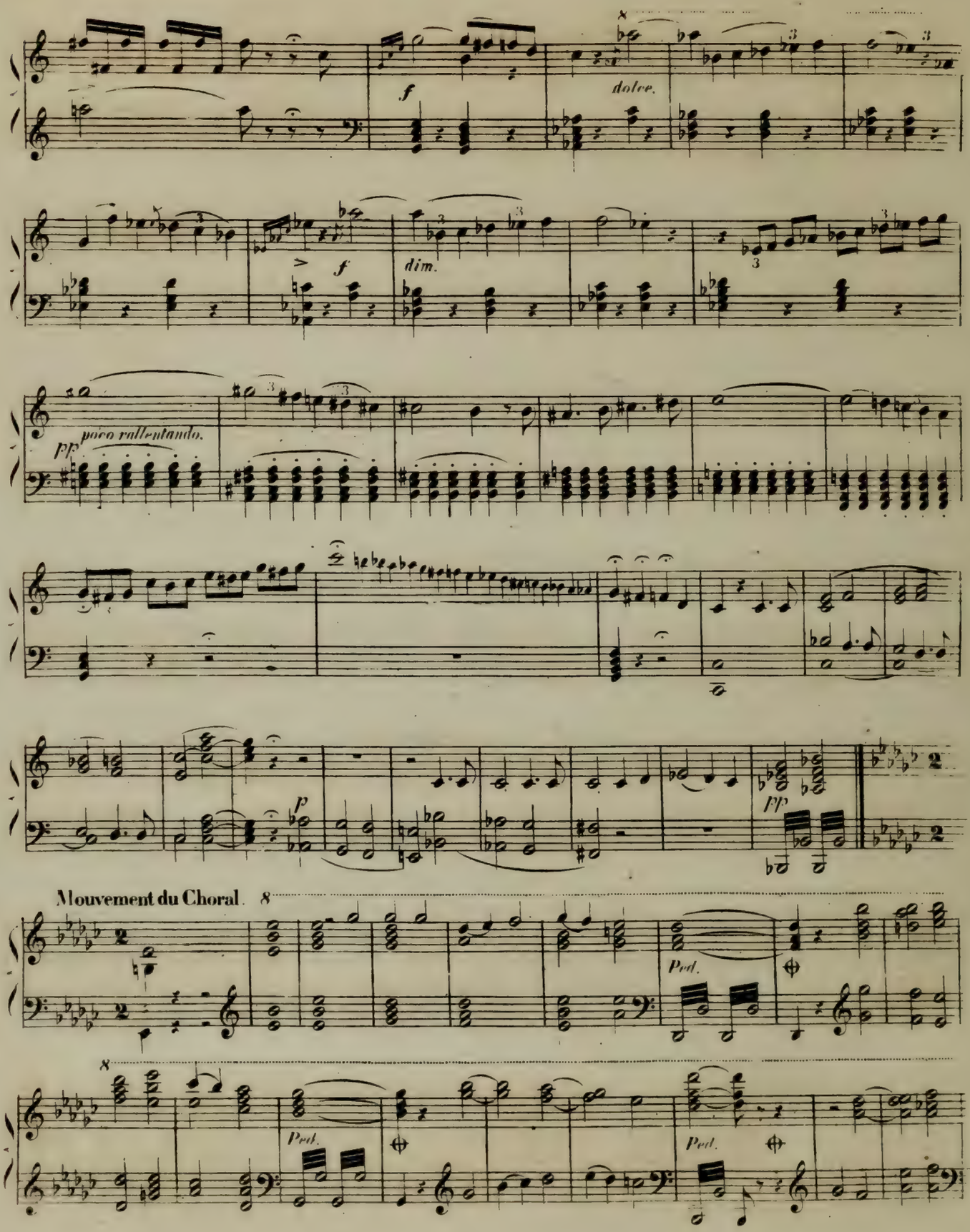
dolce.
f
dim.
poco rallentando.
pp
p
pp
Mouvement du Choral.
Ped.
Ped.
Ped.

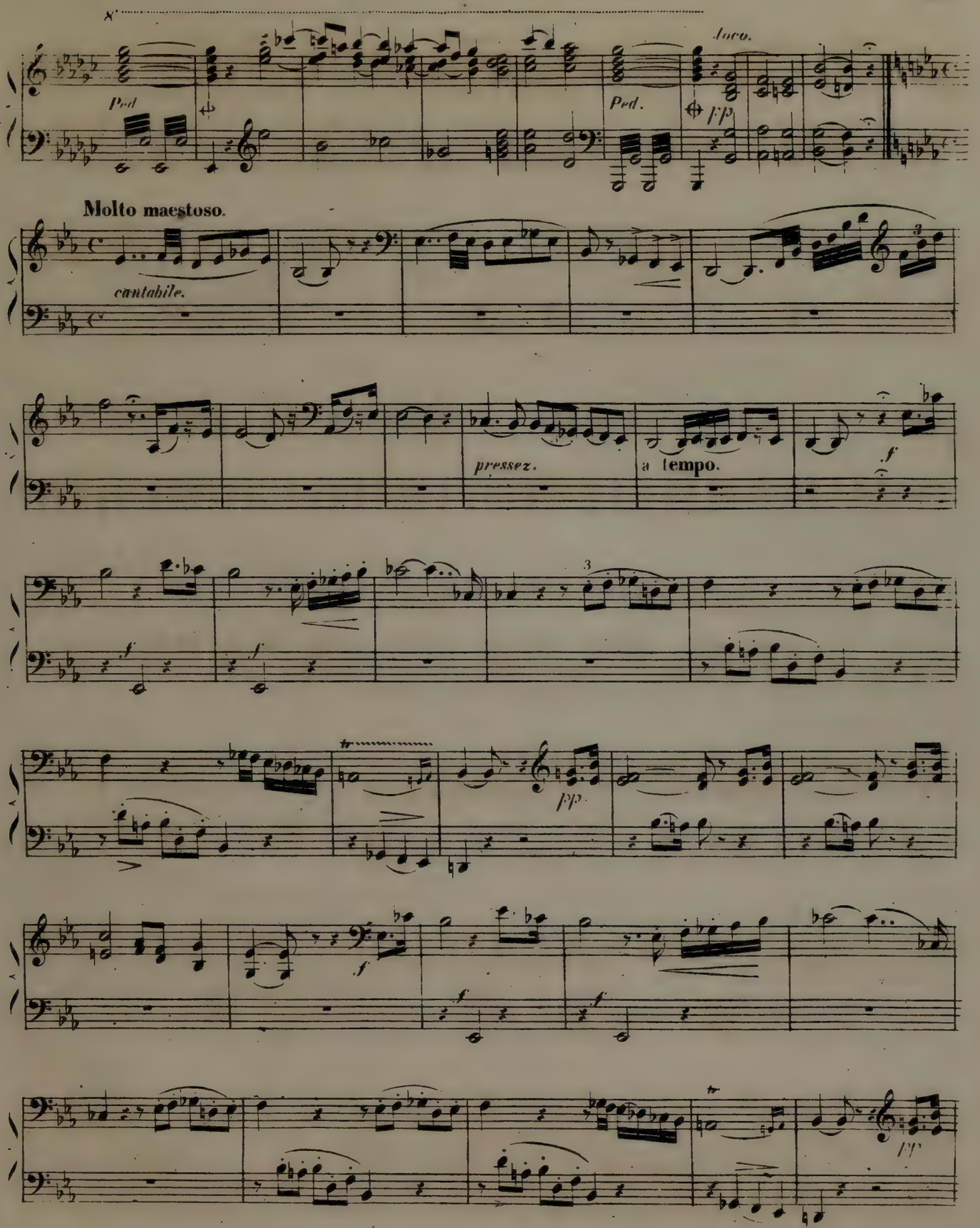
8'
Ped
Ped.
loco.
fp
Molto maestoso.
cantabile.
pressez.
a tempo.
f
fp

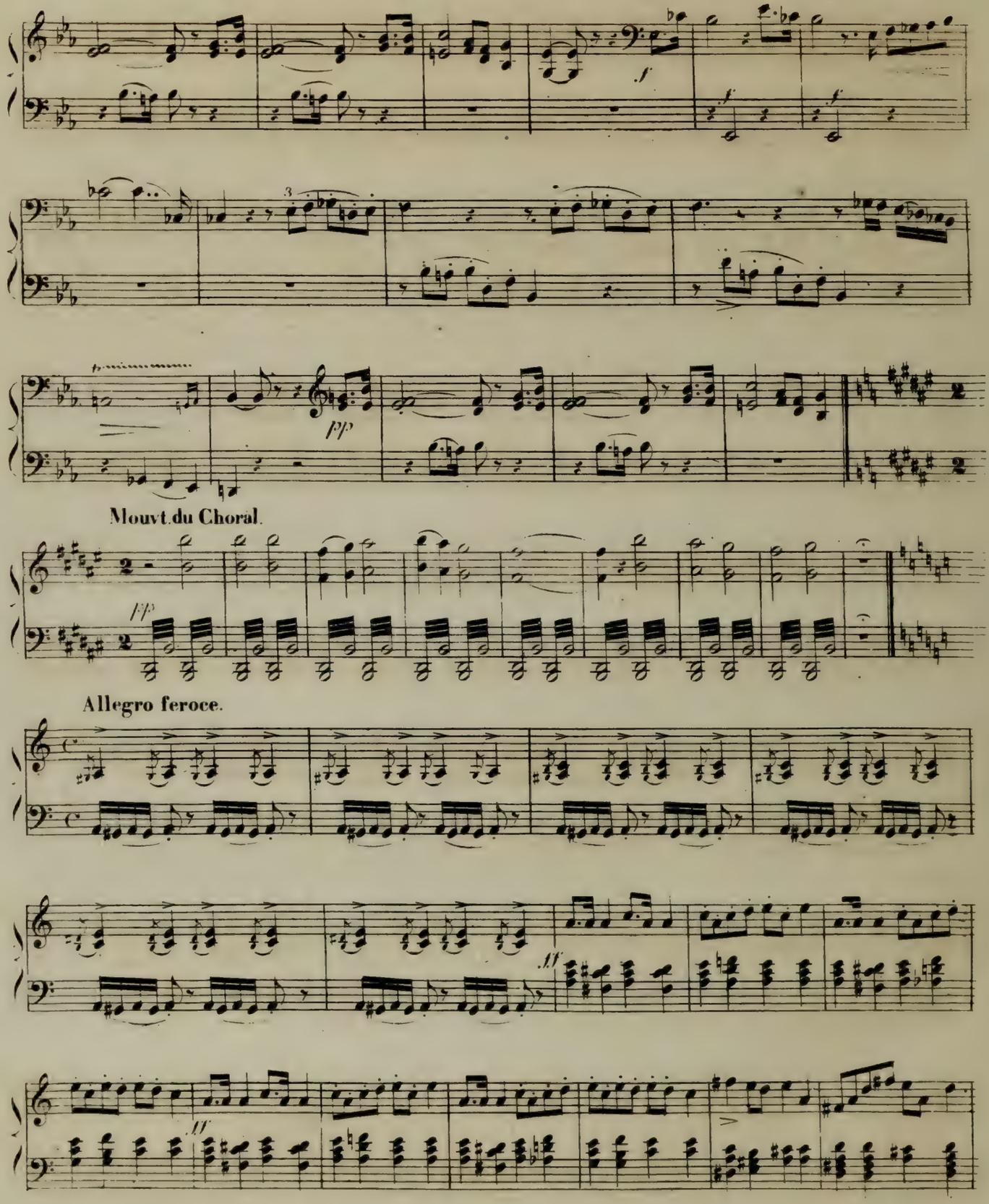
Mouvt. du Choral.
Allegro feroce.

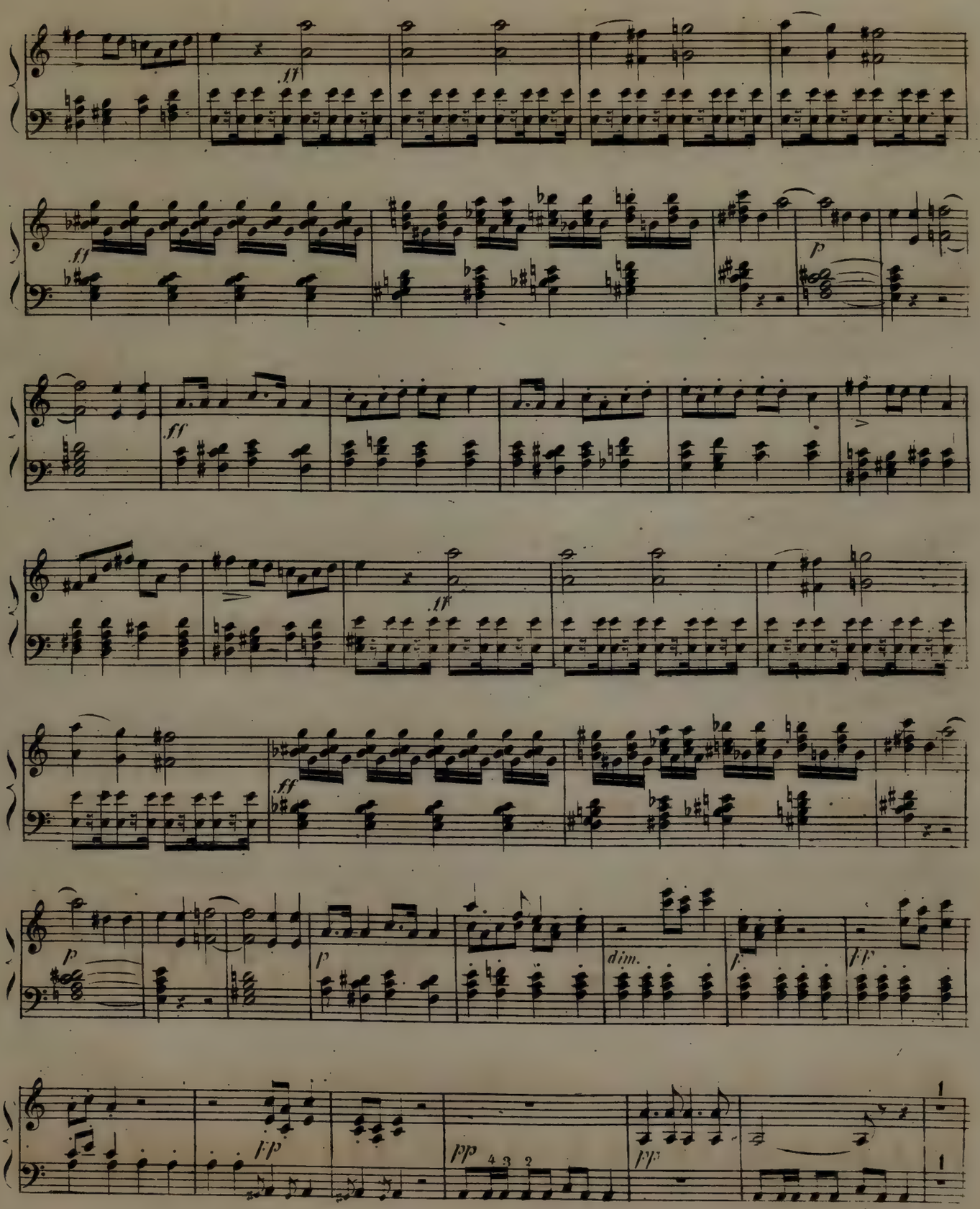
ff
ff
p
ff
ff
ff
p
p
dim.
f
ff
fp
pp
4 3 2
ff

Vision.

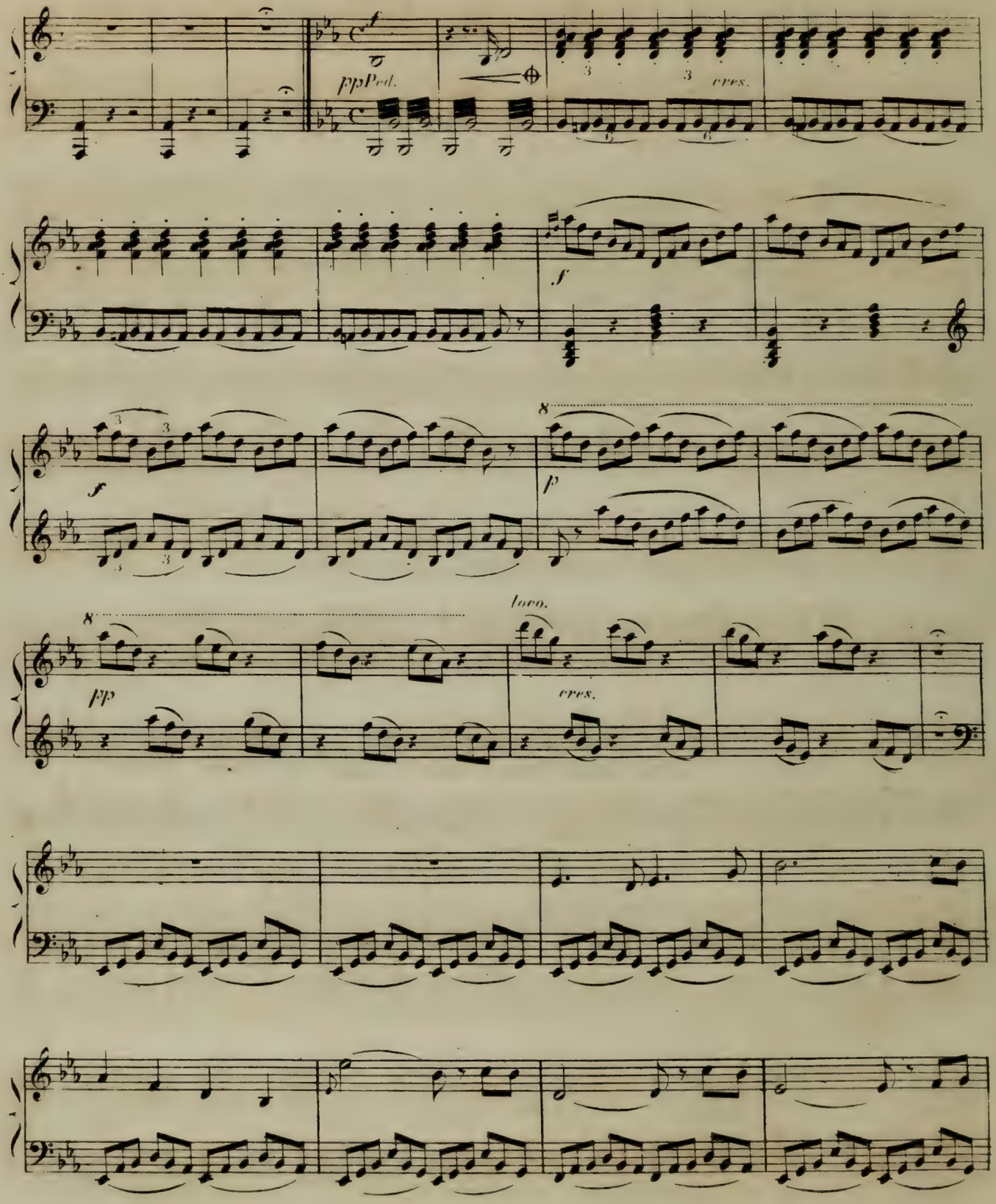

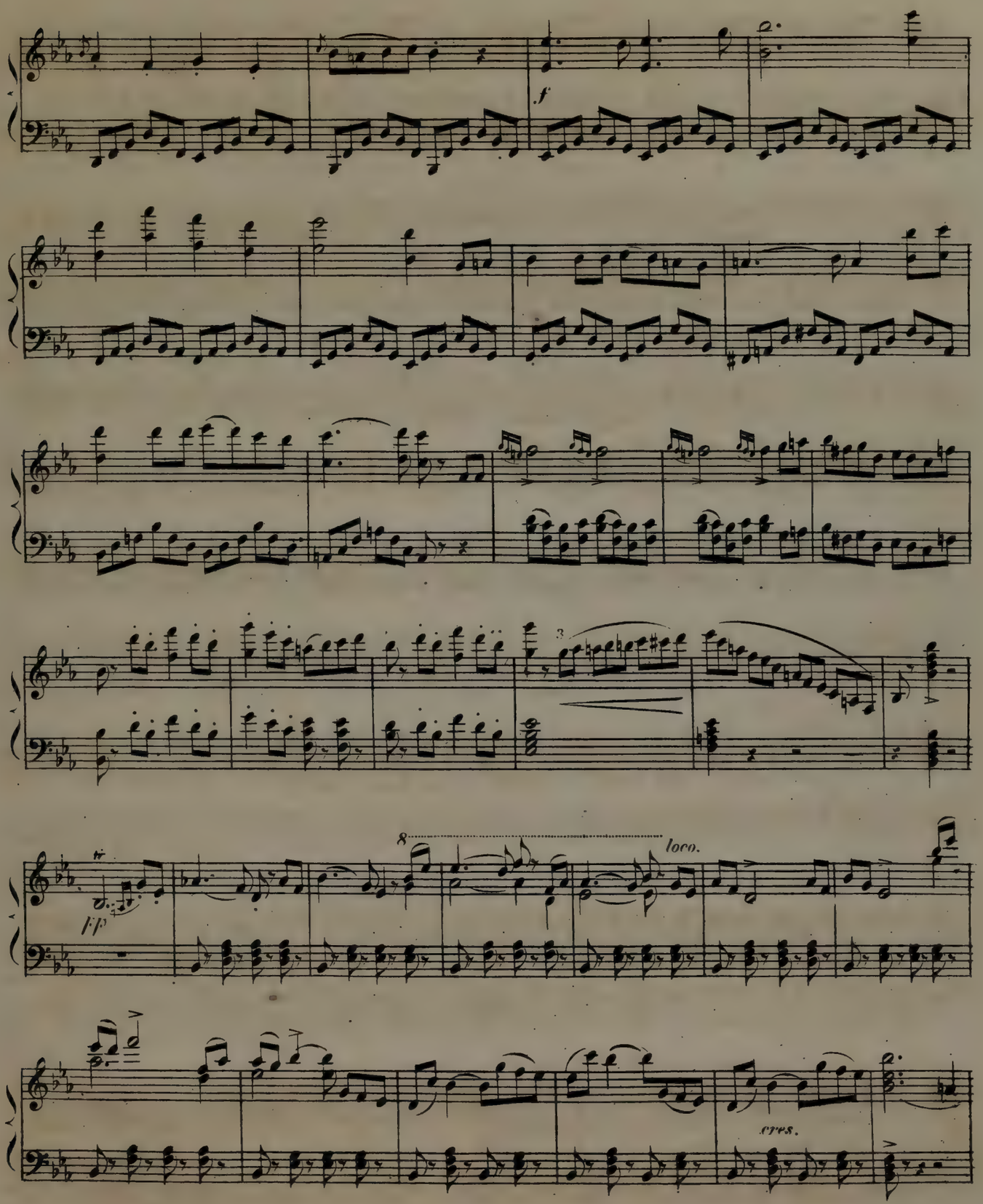
f
8
loco.
pp
cres.

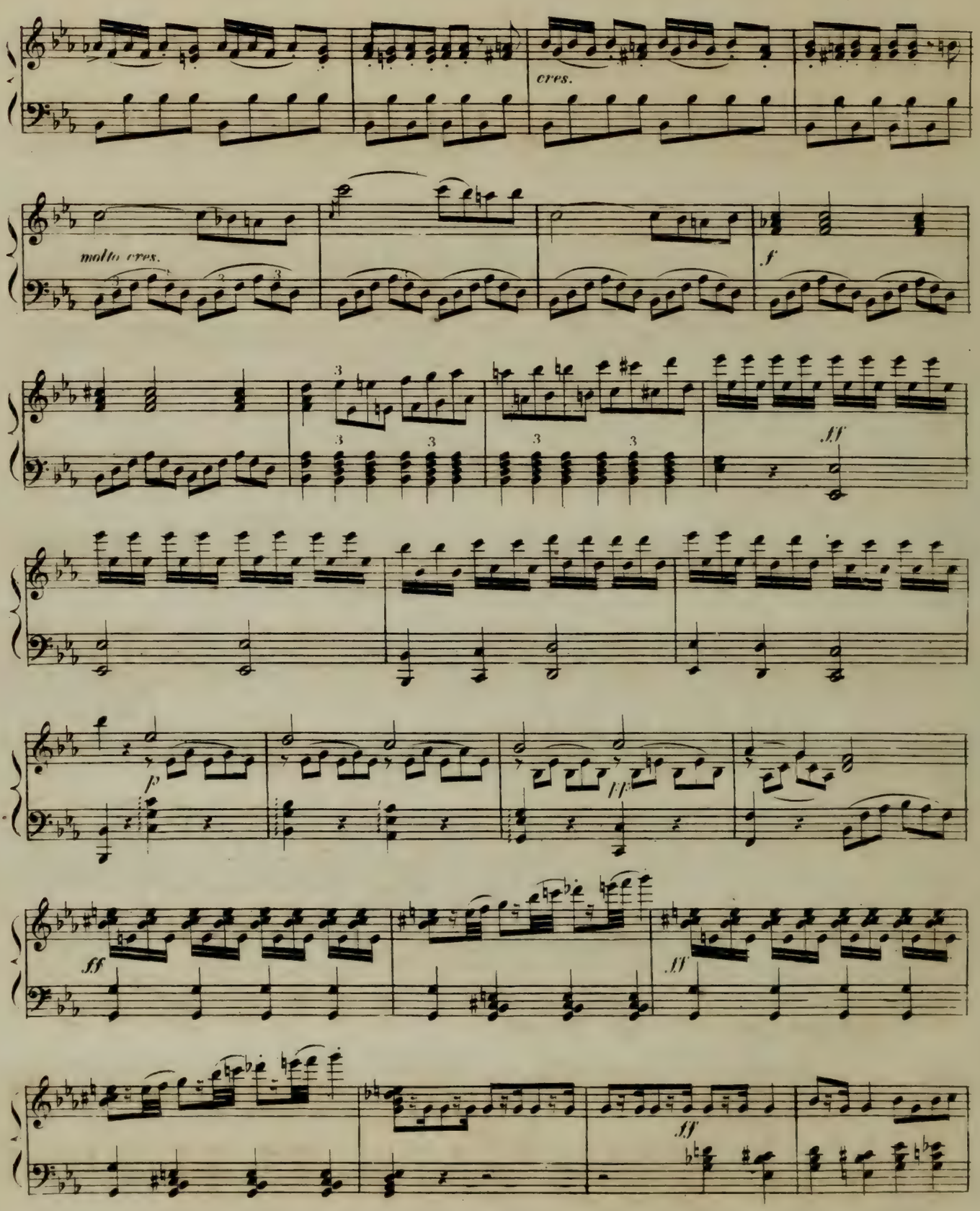
cres.
molto cres.
f
ff
p
ff
ff
ff
ff

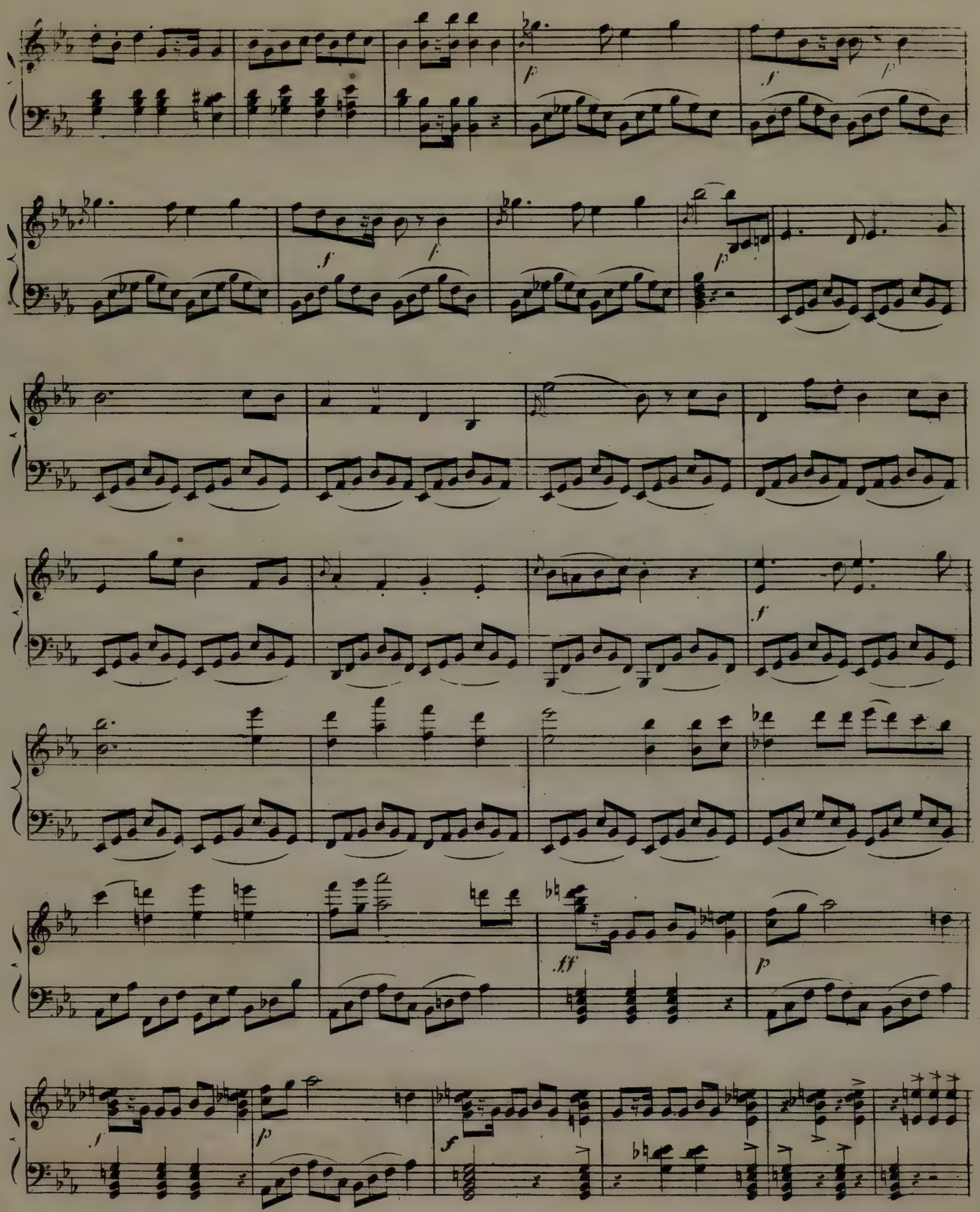
p
f
p
f
f
p
f
ff
p
f
p
f

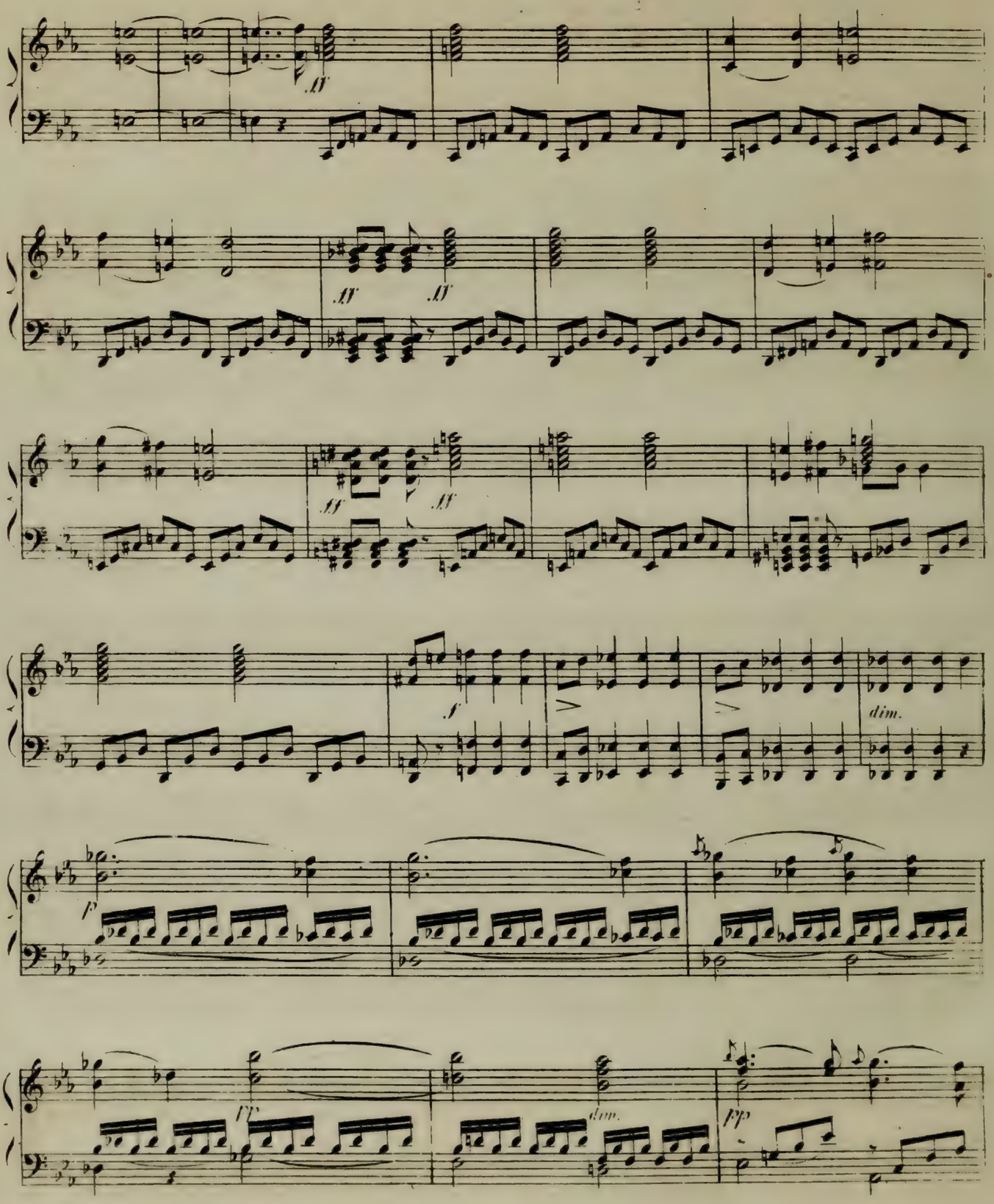
ff
ff
ff
ff
ff
ff
f
dim.
p
ff
dim.
pp

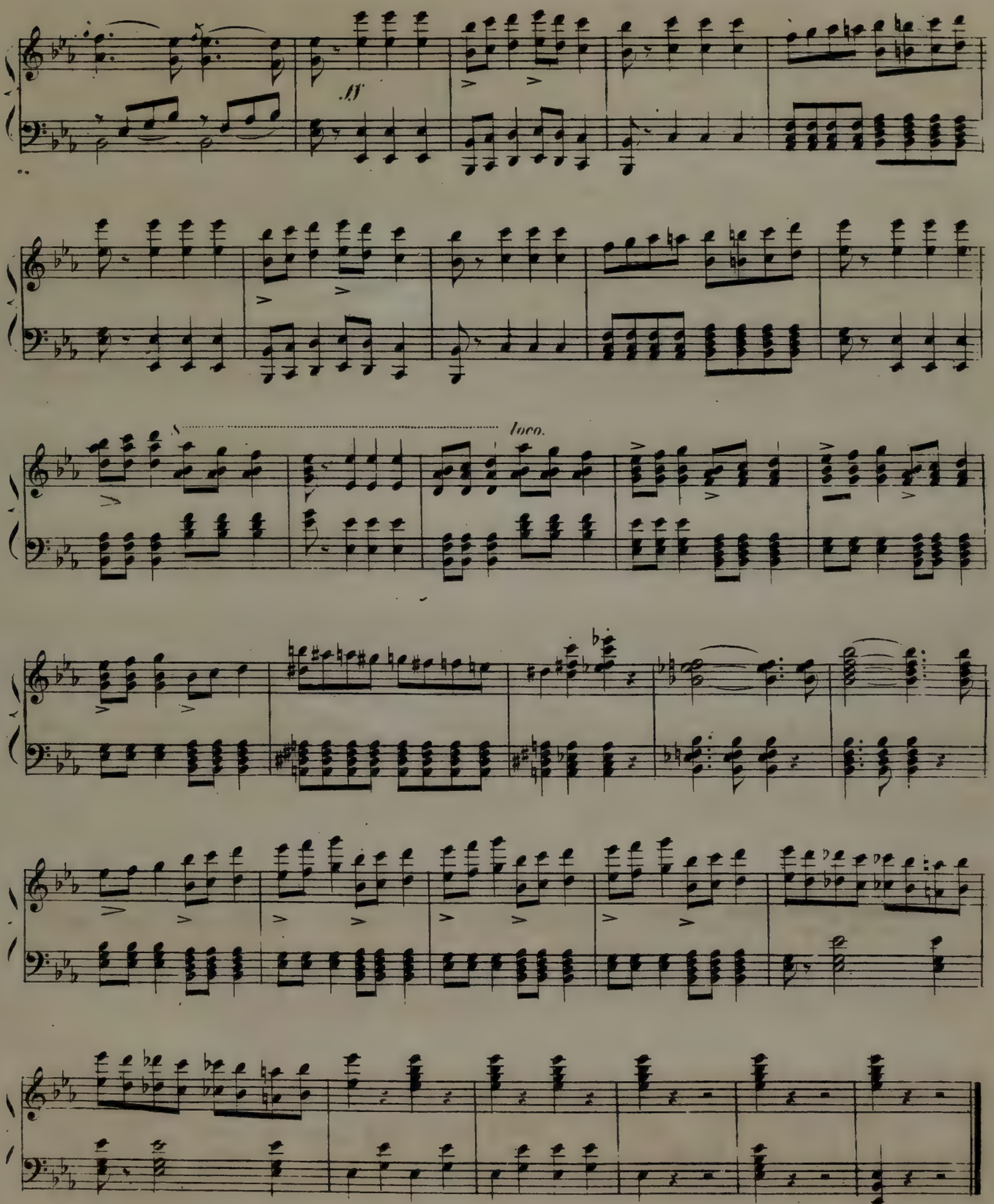
ff
loco.

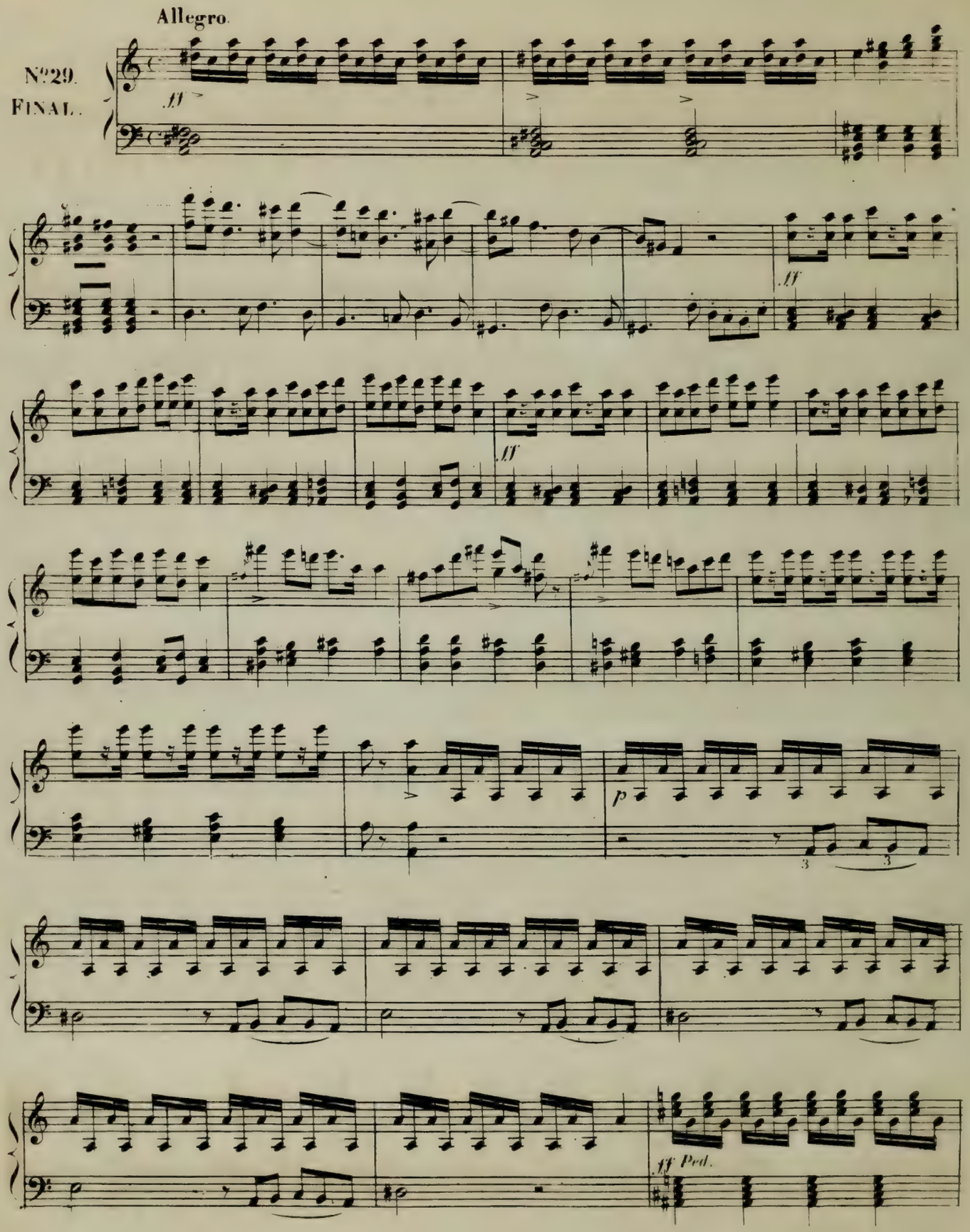
Allegro.
N°29.
FINAL.
ff
ff
ff
p
ff Ped.

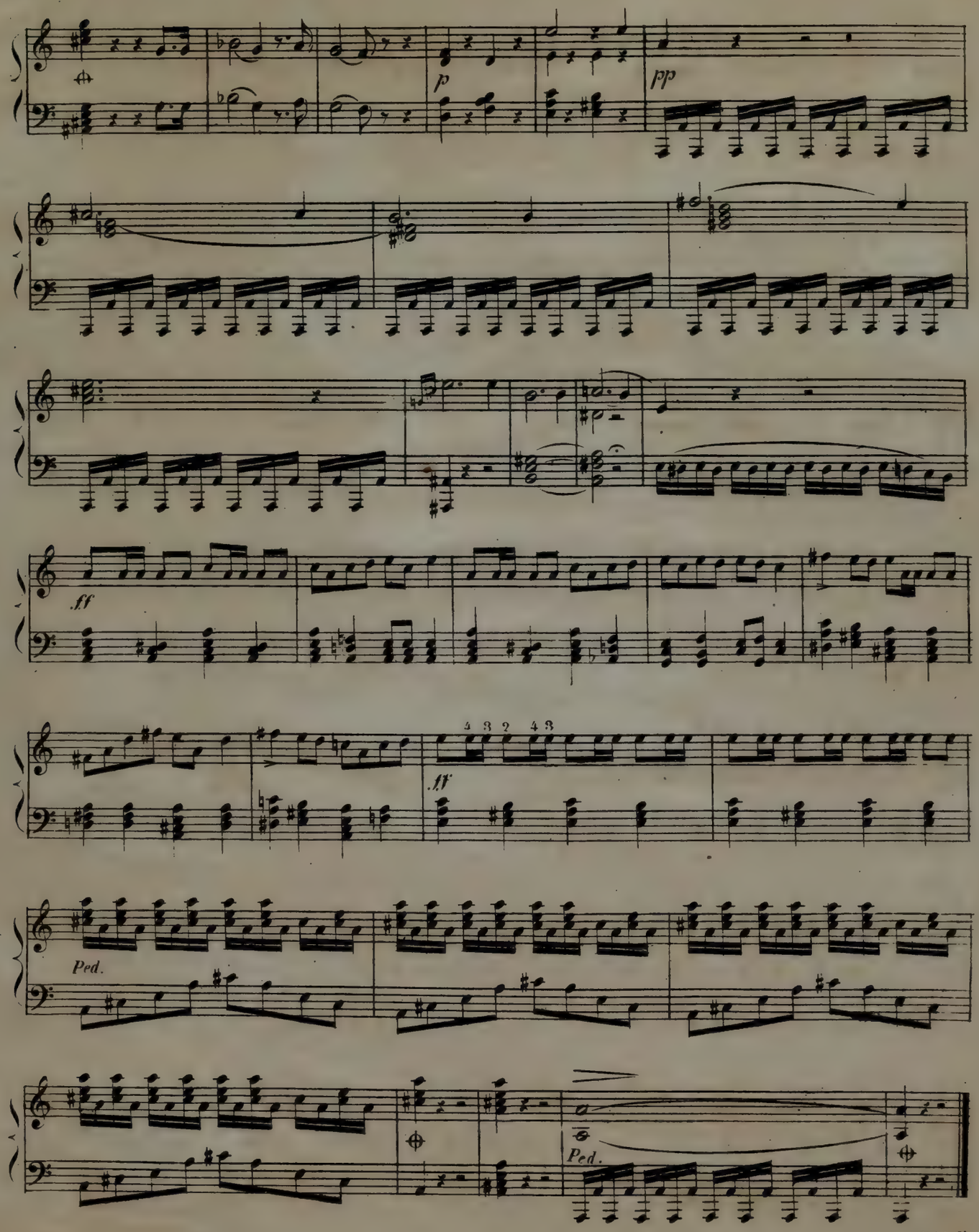

FINE